



PATIENT

Zucco Spinozzi

SPECIES

Canine

BREED

Pug

SEX

MN

AGE

9Y

WEIGHT

25

INTERPRETED BY

Tilde Rodrigues Froes,
DMV, MSc., Dr. Med
Vet., Dipl. CBraRVet

IMAGING PERFORMED BY

Russ Lapierre

HOSPITAL NAME

Blandford Animal
Hospital

REFERRING VET

Lapierre Russ

INVOICE

73202

DATE

1-5-26

PRESENTING CLINICAL SIGNS

Ongoing ~ 1 month, clear watery discharge with sneezing episodes. Episodes couple times daily usually from exertion, dec desire to play. Also reverse sneezing 2x-3x daily. No cough upon tracheal palpation.

Abnormal PE/Chem/CBC/UA Results: sl raspy lung fields overall bilaterally with deeper inhalations

RADIOGRAPHIC STUDY OF THE THORAX

Radiographs of the thorax in two imaging planes are provided for review totaling 2 images. One right lateral, and one ventrodorsal view.

RADIOGRAPHIC FINDINGS

The thoracic trachea and esophagus are unremarkable. The tracheal diameter represents about 18.5% of the thoracic inlet length (normal range).

The pulmonary parenchyma exhibits normal volume of expansion, and normal opacity, there is no evidence of abnormal opacities, pulmonary nodules or masses.

The cardiac silhouette is normal in size, shape and contour (VHS= 11.0, normal range). The pulmonary vasculature is within normal limits.

The pleural space, mediastinum, and diaphragm are within normal limits.

There is tiny incomplete bridging vertebral endplate spondylosis deformans at T2-3, incidental

No significant abnormalities are identified in the collimated cranial abdomen.

RADIOGRAPHIC DIAGNOSIS

- Normal thoracic structures.

INTERPRETATION OF THE FINDINGS & FURTHER RECOMMENDATIONS

The radiographic findings demonstrate a normal thoracic examination, with no evidence of pulmonary pneumonia or other abnormalities that would account for the patient's current respiratory clinical signs.

The absence of radiographic abnormalities in the lungs does not completely exclude the possibility of inflammatory bronchitis, acute infectious disease, tracheitis, or canine infectious respiratory disease complex (CIRDC – kennel cough).



PATIENT

Zucco Spinozzi

SPECIES

Canine

BREED

Pug

SEX

MN

AGE

9Y

WEIGHT

25

INTERPRETED BY

Tilde Rodrigues Froes,
DMV, MSc., Dr. Med
Vet., Dipl. CBraRVet

IMAGING PERFORMED BY

Russ Lapierre

HOSPITAL NAME

Blandford Animal
Hospital

REFERRING VET

Lapierre Russ

INVOICE

73202

DATE

1-5-26

The tracheal diameter represents about 18.5% of the thoracic inlet length, normal range

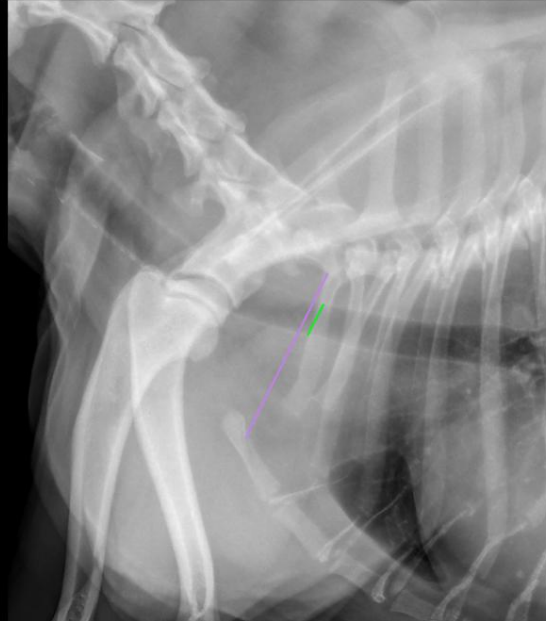

Normal thorax

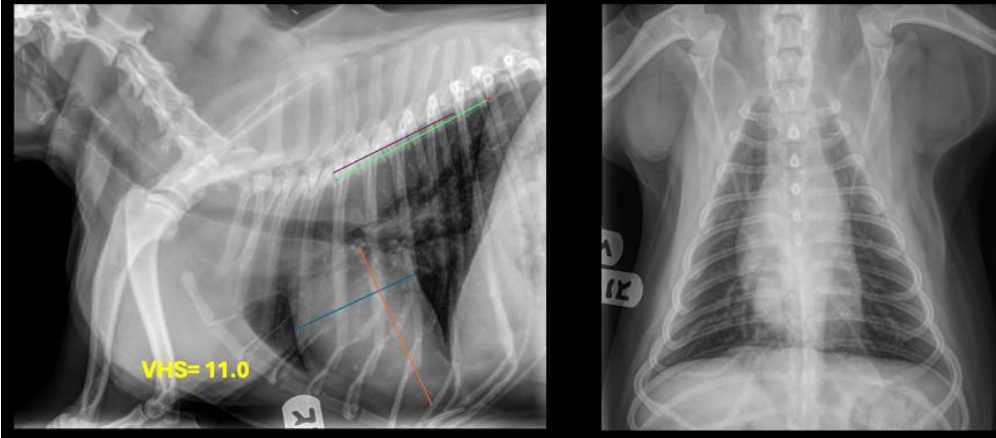

The information and recommendations provided are based on the images presented by the referring veterinarian. No evaluation can be communicated regarding pathology that was not visible in the image/video clips provided.

Thank you for this referral. If the clinical or image interpretation does not parallel your findings or if I can be of any further assistance, please contact me.

Tilde Rodrigues Froes, DMV, MSc., Dr. Med.Vet., Dipl.CBraRVet
info@sonopath.com