



PATIENT PRESENTING CLINICAL SIGNS

Levi Hill
 non-weight bearing on LH , FHO was performed last night for the left hip . radiology study pre- and post surgery
 Abnormal PE/Chem/CBC/UA Results: unremarkable

SPECIES RADIOGRAPHIC STUDY OF THE PELVIS AND PELVIC LIMBS

Canine
 Ventrodorsal view of the pelvis and pelvic limbs dated 05/01/2023 – one image, compared with previous study from 04/01/2023 six images.

BREED RADIOGRAPHIC FINDINGS

Flat Coated Retriever
 Mix
Previous exam dated 04/01/2023

SEX The left acetabulum is empty in the left femoral head and is luxated dorsal and cranial.

Male Neuter
 The right coxofemoral and pelvis are normal.

Bilaterally, patellae are seen in variable positions, occasionally in the topographic plane of the respective femur's lateral epicondyle or trochlea.

AGE Bilaterally, the stifle joint and fat-pad opacity are normal.

23 Months
 The collimated caudal lumbar and lumbosacral spine are normal.

INTERPRETED BY The colon and rectum contain a moderate amount of heterogeneous fecal material and gas.

Tilde Rodrigues Froes,
 DMV, MSc., Dr. Med
 Vet., Dipl. CBraRVet
Exam dated 05/01/2023

The left femoral head and neck are absent. A sharp and regular margin of the femoral epiphyseal remainder portion present is seen.

HOSPITAL NAME Regional increase in subcutaneous soft tissue/fluid and gas opaque volume is seen adjacent to the dorsal and lateral surface of the left coxal bone and left femoral great trochanter.

St. Catherine's Animal
 Hospital
 The right coxofemoral joint and pelvis are normal.

The stifle joints and patellae are normal.

REFERRING VET No other abnormalities are identified.

Dr. Boctor
RADIOGRAPHIC DIAGNOSIS

- INVOICE**
- Traumatic luxation of the left femoral head with likely rupture of the capital ligament.
 - Left femoral head and neck absent, correlated to previous ostectomy.
 - No evidence of osseous bone chip lesion.
 - Left side limb subcutaneous edema and/or hemorrhage with moderate emphysema, consistent with the orthopedical surgery of the patient and or/previous soft tissue trauma.
 - Positional artifact of the patellae. Differential diagnosis less likely dynamic subluxation.

DATE
 1-5-23



PATIENT

Levi Hill

SPECIES

Canine

BREED

Flat Coated Retriever
Mix

SEX

Male Neuter

AGE

23 Months

INTERPRETED BY

Tilde Rodrigues Froes,
DMV, MSc., Dr. Med
Vet., Dipl. CBraRVet

HOSPITAL NAME

St. Catherine's Animal
Hospital

REFERRING VET

Dr. Boctor

INVOICE

56012

DATE

1-5-23

INTERPRETATION OF THE FINDINGS & FURTHER RECOMMENDATIONS

Except for the absence of the femoral head correlated to previous ostectomy, no other osseous abnormalities to account for the clinical signs are seen. Consider soft tissue edema/inflammation that could be correlated with the post-operative pain.

If the lameness persists or worsens with conservative management, recheck radiographs may be useful in reevaluation.





PATIENT

Levi Hill

SPECIES

Canine

BREED

Flat Coated Retriever
Mix

SEX

Male Neuter

AGE

23 Months

INTERPRETED BY

Tilde Rodrigues Froes,
DMV, MSc., Dr. Med
Vet., Dipl. CBraRVet

HOSPITAL NAME

St. Catherine's Animal
Hospital

REFERRING VET

Dr. Boctor

INVOICE

56012

DATE

1-5-23

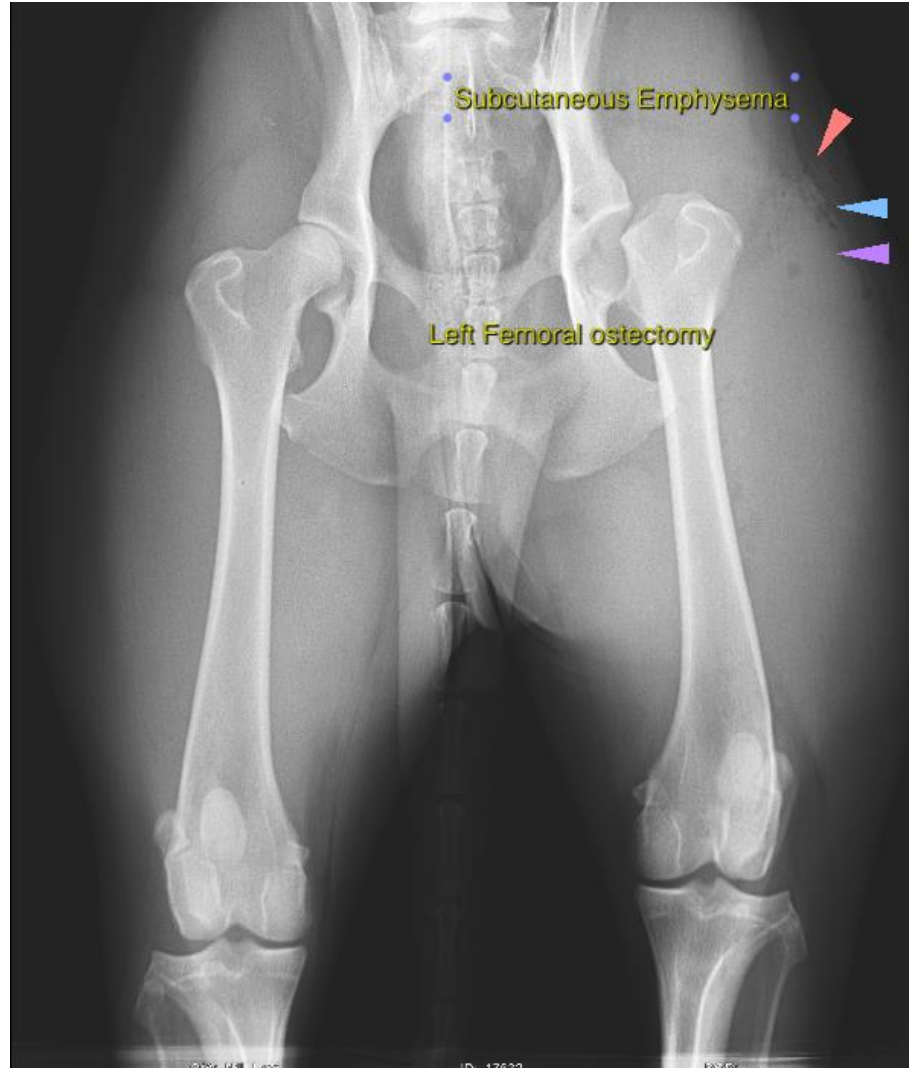

The information and recommendations provided are based on the images presented by the referring veterinarian. No evaluation can be communicated regarding pathology that was not visible in the image/video clips provided.

Thank you for this referral. If the clinical or image interpretation does not parallel your findings or if I can be of any further assistance please contact me.

Tilde Rodrigues Froes, DMV, MSc., Dr. Med.Vet., Dipl.CBraRVet
info@sonopath.com