



**PATIENT PRESENTING CLINICAL SIGNS**

Scottie Lucille Possible Intestinal FB

**SPECIES RADIOGRAPHIC STUDY OF THE ABDOMEN**

Canine Lateral and ventrodorsal orthogonal views of the abdomen are provided for review totaling 2 images.

**RADIOGRAPHIC FINDINGS**

**BREED** Terrier Mix  
The stomach is mildly filled with gas, heterogeneous soft tissue ingesta, and ill-defined small pieces of mineral opaque material which is mobile within the lumen. The largest mineral opaque structure measures approximately 1.6cm in length.

**SEX** MN  
On the VD view, there is a thin line of gas within the duodenum. The duodenum is in normal position.

**AGE** 4 Years  
The small intestines are normally distributed, of normal diameter, contain a small amount of gas and homogeneous soft tissue fluid material throughout.

The colon contains a moderate amount of heterogeneous soft tissue opaque fecal material admixed with gas and traces of mineral opaque foreign material.

No evidence of mechanical gastrointestinal obstruction.

**INTERPRETED BY** The abdominal serosal detail is normal.

Tilde Rodrigues Froes, DMV, MSc., Dr. Med Vet., Dipl. CBraRVet The liver, spleen, and renal silhouettes are normal.

The urinary bladder is moderately filled, with the apex in the plane of L6, and is homogeneously soft tissue opaque.

**HOSPITAL NAME** The T11-T12, T12-T13 and L1-L2 intervertebral disc spaces are mildly narrowed with associated completed bridging spondylosis deformans.

Animal Surgical Center

**RADIOGRAPHIC DIAGNOSIS**

- Nonobstructive small fragments of gastric foreign material consistent with fragments/bits of bone, plastic, or other foreign material. No evidence of mechanical gastrointestinal obstruction.
- Traces of mineral foreign material in the colon, consistent with small bits of gravel and likely to pass without incident.
- T11-T12, T12-T13 and L1-L2 disc disease and spondylosis deformans, with or without spinal or nerve root impingement.

**REFERRING VET** Twins Veterinary Hospital

**INVOICE INTERPRETATION OF THE FINDINGS & FURTHER RECOMMENDATIONS**

56492 No evidence of mechanical gastrointestinal obstruction. The small fragments of bone or other foreign material are likely to pass without incident. Concurrent nonobstructive gastroenteritis and colitis, correlated to dietary indiscretion, is possible.

**DATE**

1-31-23



**PATIENT**

Recommend supportive care and repeat abdominal imaging, ultrasound, or radiographs, if patient fails to improve or worsens.

Scottie Lucille

**SPECIES**

Canine

**BREED**

Terrier Mix

**SEX**

MN

**AGE**

4 Years

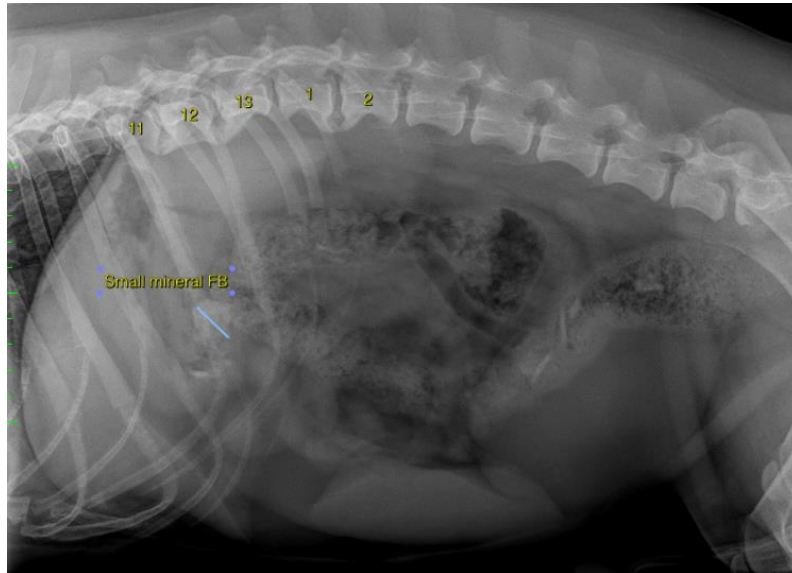

**INTERPRETED BY**

Tilde Rodrigues Froes,  
DMV, MSc., Dr. Med  
Vet., Dipl. CBraRVet

**HOSPITAL NAME**

Animal Surgical  
Center

**REFERRING VET**

Twins Veterinary  
Hospital

**INVOICE**

56492

**DATE**

1-31-23

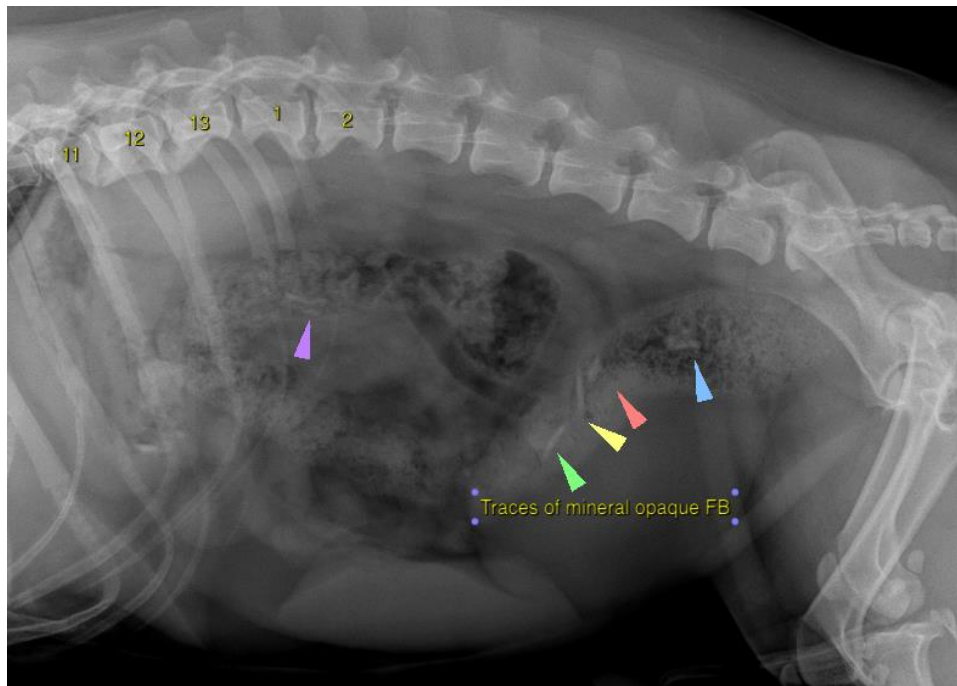



**PATIENT**

Scottie Lucille

The information and recommendations provided are based on the images presented by the referring veterinarian. No evaluation can be communicated regarding pathology that was not visible in the image/video clips provided.

**SPECIES**

Canine

Thank you for this referral. If the clinical or image interpretation does not parallel your findings or if I can be of any further assistance please contact me.

**BREED**

Terrier Mix

**Tilde Rodrigues Froes, DMV, MSc., Dr. Med.Vet., Dipl.CBraRVet**  
info@sonopath.com

**SEX**

MN

**AGE**

4 Years

**INTERPRETED BY**

Tilde Rodrigues Froes,  
DMV, MSc., Dr. Med  
Vet., Dipl. CBraRVet

**HOSPITAL NAME**

Animal Surgical  
Center

**REFERRING VET**

Twins Veterinary  
Hospital

**INVOICE**

56492

**DATE**

1-31-23