

PATIENT

Trevi Palermo

SPECIES

Canine

BREED

Australian Shepherd

SEX

MN

AGE

7Y

WEIGHT

41lbs

INTERPRETED BY

Tilde Rodrigues Froes,
DMV, MSc., Dr. Med
Vet., Dipl. CBraRVet

IMAGING PERFORMED BY

Andrea Johnson

HOSPITAL NAME

Scottsdale Veterinary
Clinic

REFERRING VET

Dr.Hawken

INVOICE

73505

DATE

1-27-26

PRESENTING CLINICAL SIGNS

About 1 week ago the mass in the inguinal region got red, hard, and painful. 2.5 in by 1 inch soft mobile mass in right inguinal region

COMPUTED TOMOGRAPHIC STUDY OF THE ABDOMEN

A pre- and post-contrast CT study of abdomen is provided for review totaling 3 series. One pre-contrast series was acquired using a soft tissue algorithm. Two post-contrast series of the abdomen were obtained using a soft tissue algorithm in the delayed phase.

COMPUTED TOMOGRAPHIC FINDINGS

An amorphous soft tissue attenuation mass is identified in the right inguinal subcutaneous region, measuring approximately 7.1 × 3.9 × 2.4 cm. The lesion demonstrates mild contrast enhancement. It is extra cavitory and located adjacent to the ventral abdominal wall musculature, without evidence of muscular invasion.

The ipsilateral inguinal lymph nodes are mildly enlarged.

The right medial iliac lymph node is mildly enlarged compared to the contralateral side, measuring 1.8 × 0.7 cm. The left medial iliac lymph node measures 1.9 × 0.4 cm and is within normal limits.

No other abdominal lymphadenopathy is identified.

The liver is normal in size and shape, with homogeneous soft tissue attenuation and uniform contrast enhancement.

The gallbladder, cystic duct, and common bile duct are within normal limits.

Both kidneys are normal in size, shape, contour, and attenuation on pre- and post-contrast images. The renal pelvises and ureters are unremarkable.

The urinary bladder is moderately distended, containing homogeneous hypoattenuating fluid admixed with hyperattenuating contrast material. The bladder wall thickness is normal.

The spleen is normal in size and shape, with homogeneous soft tissue attenuation and uniform contrast enhancement.

The gastrointestinal tract is normally positioned and distended, with no evidence of mural thickening or mass effect.

The colon and rectum contain gas admixed with heterogeneously soft tissue attenuating fecal material. The colonic wall thickness is normal.

The anal sacs are unremarkable.

The pancreas and adrenal glands are within normal limits.

The abdominal serosal fat demonstrates normal attenuation.

The visualized musculoskeletal structures are unremarkable.

COMPUTED TOMOGRAPHIC DIAGNOSIS

- Large extra cavitory soft tissue mass in the right inguinal subcutaneous region, mildly contrast-enhancing, without evidence of abdominal wall muscle invasion. Differential diagnoses



PATIENT

Trevi Palermo

included severe enlarged right inguinal lymph nodes, right inguinal mass soft tissue neoplasia, less likely granulomatous process.

- Mild enlargement of the ipsilateral inguinal and right medial iliac lymph nodes, suggestive of reactive lymphadenopathy or possible locoregional involvement.

SPECIES

Canine

INTERPRETATION OF THE FINDINGS & FURTHER RECOMMENDATIONS

The CT findings demonstrate a large right inguinal subcutaneous mass with mild contrast enhancement and associated mild regional lymphadenopathy. The mass is extra cavitory and without evidence of abdominal wall muscle invasion. Differential diagnoses included severe enlarged right inguinal lymph nodes, right inguinal mass soft tissue neoplasia, less likely granulomatous process.

BREED

Australian Shepherd

Further diagnostic evaluation, such as fine-needle aspiration or biopsy of the mass, is recommended to establish a definitive diagnosis and guide appropriate management.

SEX

MN

AGE

7Y

WEIGHT

41lbs

INTERPRETED BY

Tilde Rodrigues Froes,
DMV, MSc., Dr. Med
Vet., Dipl. CBraRVet

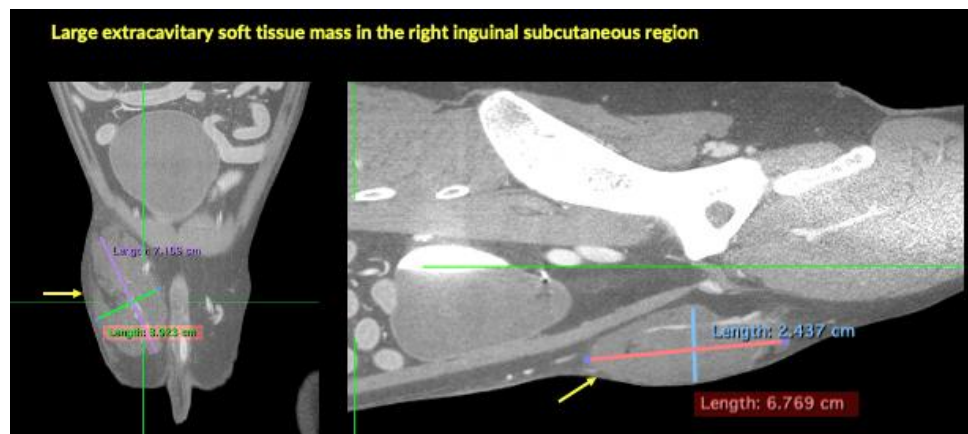

IMAGING PERFORMED BY

Andrea Johnson

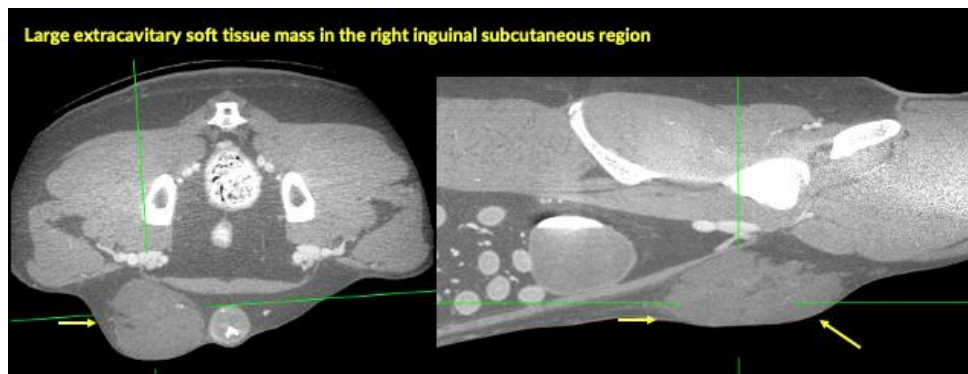

HOSPITAL NAME

Scottsdale Veterinary
Clinic

REFERRING VET

Dr.Hawken

INVOICE

73505

DATE

1-27-26



PATIENT

Trevi Palermo

SPECIES

Canine

BREED

Australian Shepherd

SEX

MN

AGE

7Y

WEIGHT

41lbs

INTERPRETED BY

Tilde Rodrigues Froes,
DMV, MSc., Dr. Med
Vet., Dipl. CBraRVet

IMAGING PERFORMED BY

Andrea Johnson

HOSPITAL NAME

Scottsdale Veterinary
Clinic

REFERRING VET

Dr.Hawken

INVOICE

73505

DATE

1-27-26

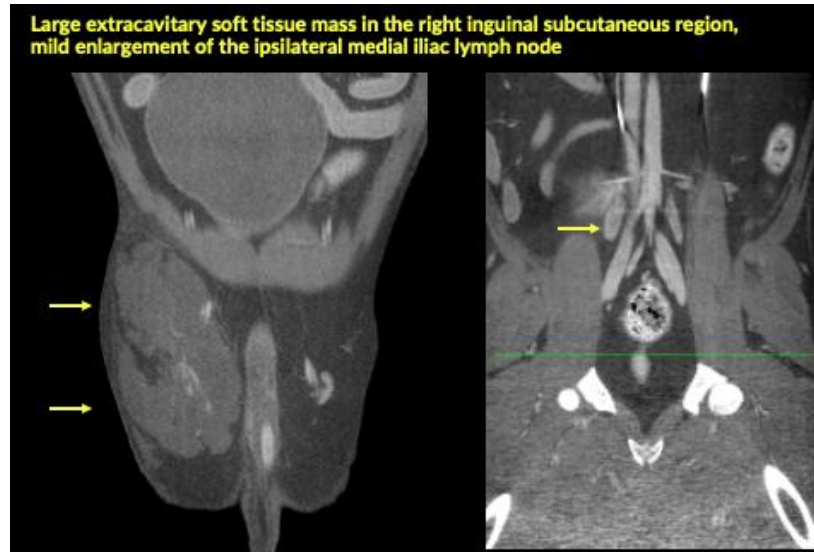

The information and recommendations provided are based on the images presented by the referring veterinarian. No evaluation can be communicated regarding pathology that was not visible in the image/video clips provided.

Thank you for this referral. If the clinical or image interpretation does not parallel your findings or if I can be of any further assistance, please contact me.

Tilde Rodrigues Froes, DMV, MSc., Dr. Med.Vet., Dipl.CBraRVet
info@sonopath.com