



PATIENT PRESENTING CLINICAL SIGNS

Willow Pringle
 annual exam revealed stage 2 / grade 2 dental disease, blood work revealed increased renal values and dilute urine
 Abnormal PE/Chem/CBC/UA Results: SDMA 23 ug/dL Creat 1.8 mg/dL BUN 35 mg/dL USG: 1.016 blood pressure 165 mm Hg

SPECIES

Feline

RADIOGRAPHIC STUDY OF THE ABDOMEN AND COLLIMATED THORAX

Orthogonal views of the abdomen and collimated thorax are available for review totaling 4 images.

BREED

DSH

RADIOGRAPHIC FINDINGS

Both renal silhouettes are moderately decreased in size. Left and Right kidney/L2 length ratio is 1.7; irregular contour (L > R), and minor mineralized focus seen at the pelvis or diverticula level.

SEX

FS

The urinary bladder is moderately filled with the apex in the plane of cranial L6 and is homogeneously soft tissue opaque. No radiopaque calculi are seen.

The liver and spleen are normal in size, shape, and contour.

AGE

14

The stomach contains a small amount of gas.

The small intestines are normally distributed, of normal diameter, contain a moderate amount of gas and homogeneous soft tissue fluid material.

INTERPRETED BY

Tilde Rodrigues Froes, DMV, MSc., Dr. Med Vet., Dipl. CBraRVet

The colon contains a small amount of heterogeneous opaque fecal material and gas.

The abdominal serosal detail is normal.

The collimated thorax is normal.

HOSPITAL NAME

Northshore Veterinary Hospital

The L7-S1 intervertebral disc space is mildly narrowed with spondylosis deformans.

The coxofemoral joints are incongruent and mild periarticular ossification is seen, bilaterally.

No other abnormalities are identified.

REFERRING VET

Brita Kiffney

RADIOGRAPHIC DIAGNOSIS

- The radiographic characteristics of the renal silhouettes indicate moderate to marked degenerative renal degenerations, and bilateral minor nephrolithiasis of renal collecting system.
- L7-S1 intervertebral disc disease, lumbosacral instability, and spondylosis deformans.
- Bilateral coxofemoral joint incongruency and mild secondary osteoarthritis.

INVOICE

56396

INTERPRETATION OF THE FINDINGS & FURTHER RECOMMENDATIONS

The radiographic findings of the kidneys are correlated to the patient's history. Differential diagnosis includes chronic renal disease such as glomerulonephritis and pyelonephritis.

DATE

1-26-23



PATIENT

Willow Pringle

As performed, an association with the findings of the renal ultrasound is suggested. In addition, urinalysis, culture, and sensitivity may be useful in further evaluation if not performed.

SPECIES

Feline

BREED

DSH

SEX

FS

AGE

14

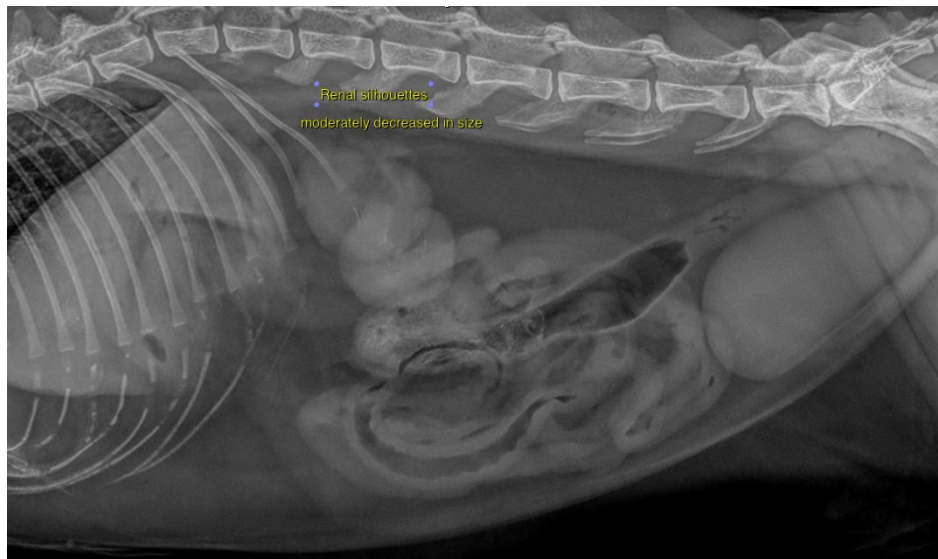

INTERPRETED BY

Tilde Rodrigues Froes,
DMV, MSc., Dr. Med
Vet., Dipl. CBraRVet

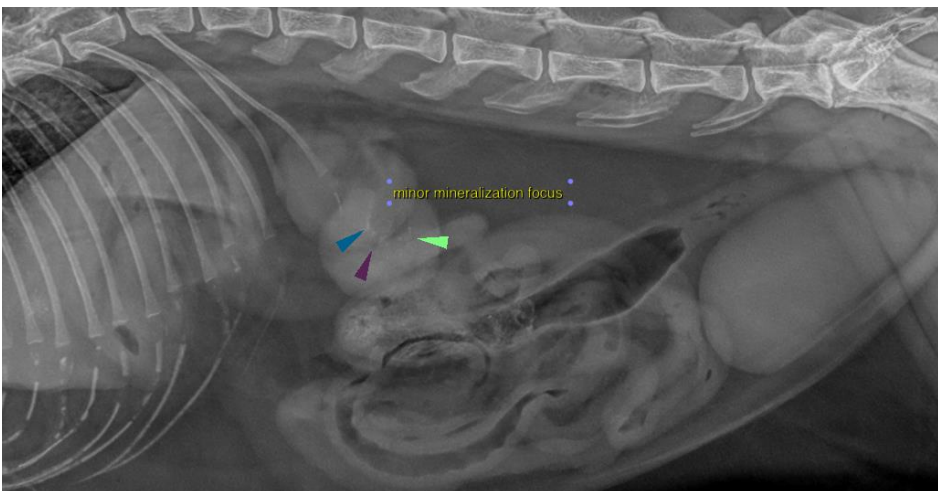

HOSPITAL NAME

Northshore
Veterinary Hospital

REFERRING VET

Brita Kiffney

INVOICE

56396

DATE

1-26-23



PATIENT

Willow Pringle

SPECIES

Feline

BREED

DSH

SEX

FS

AGE

14

INTERPRETED BY

Tilde Rodrigues Froes,
DMV, MSc., Dr. Med
Vet., Dipl. CBraRVet

HOSPITAL NAME

Northshore
Veterinary Hospital

REFERRING VET

Brita Kiffney

INVOICE

56396

DATE

1-26-23

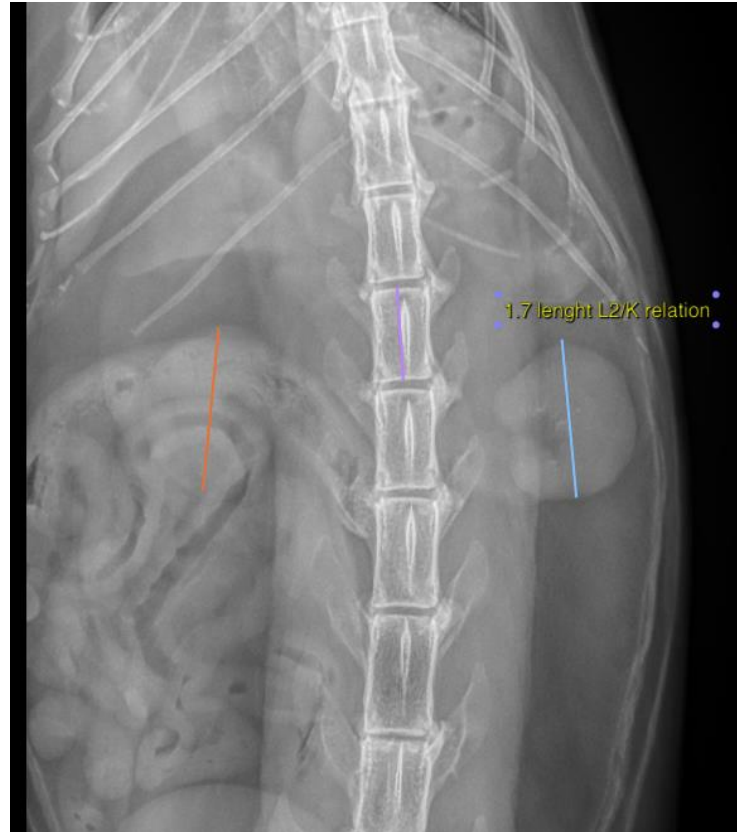

The information and recommendations provided are based on the images presented by the referring veterinarian. No evaluation can be communicated regarding pathology that was not visible in the image/video clips provided.

Thank you for this referral. If the clinical or image interpretation does not parallel your findings or if I can be of any further assistance please contact me.

Tilde Rodrigues Froes, DMV, MSc., Dr. Med.Vet., Dipl.CBraRVet
info@sonopath.com