PATIENT

Poppy Camenzind

PRESENTING CLINICAL SIGNS

Front r leg Owner noted it Thursday Limping after playing with the kids- not abnormal after playing hard Not bothering it Has not grown since owner noted Hair is missing around it.

SPECIES

Canine

Radiographs: Irregular bone point arising from the distal ulna Asymmetric compared to the left Mild changes present within the inside of the bone The hairless spot and thickened area can be seen overlying this unusual bone protrusion Cortical surface appears smooth and not spiculated (angry or aggressive looking)

BREED

Newfoundland

RADIOGRAPHIC STUDY OF THE THORACIC LIMBS

Orthogonal views of the distal portion of the thoracic limbs are provided for review. Two images of the right thoracic limb and one image of the left thoracic limb for comparison.

SEX

Spayed Female

RADIOGRAPHIC FINDINGS

A small, solitary, sharply bridged, smooth, solid, periosteal reaction is seen at the dorsal lateral distal border of the right ulna. Concomitantly and contiguously, a semicircular focal soft issue mass effect is seen; it measures approximately 3.6cm length x 1.2cm wide.

AGE

4 Years 5 Months

No lytic changes are visible.

Bilaterally, the antebrachial, carpal, metacarpal, and interphalangeal joints are normal.

Bilaterally, the visible portion of the phalanx of the manus are normal.

INTERPRETED BY

Tilde Rodrigues Froes,
 DMV, MSc., Dr. Med
 Vet., Dipl. CBraRVet

RADIOGRAPHIC DIAGNOSIS

- Monostotic benign osteoproliferative lesion blending into the regular cortex and medulla of the distal right ulna.
- Regional soft tissue swelling.
- Normal left distal thoracic limb.

HOSPITAL NAME

Gentle Doctor AH

REFERRING VET

Dr. Krapfl

INTERPRETATION OF THE FINDINGS & FURTHER RECOMMENDATIONS

The monostotic lesions is very likely to represent an osteochondroma and/or exostosis. It is a non-aggressive lesion.

INVOICE

44524

The soft tissue lesion could be just subcutaneous tissue or could involve the contiguous *flexor digitorum medialis muscle*, of which the insertion is in this topographic region. There is a close relation between the soft tissue lesion and the flexor carpi ulnaris muscle.

DATE

1/25/23



PATIENT

Poppy Camenzind

SPECIES

Canine

BREED

Newfoundland

SEX

Spayed Female

AGE

4 Years 5 Months

INTERPRETED BY

Tilde Rodrigues Froes,
DMV, MSc., Dr. Med
Vet., Dipl. CBraRVet

HOSPITAL NAME

Gentle Doctor AH

REFERRING VET

Dr. Krapfl

INVOICE

44524

DATE

1/25/23

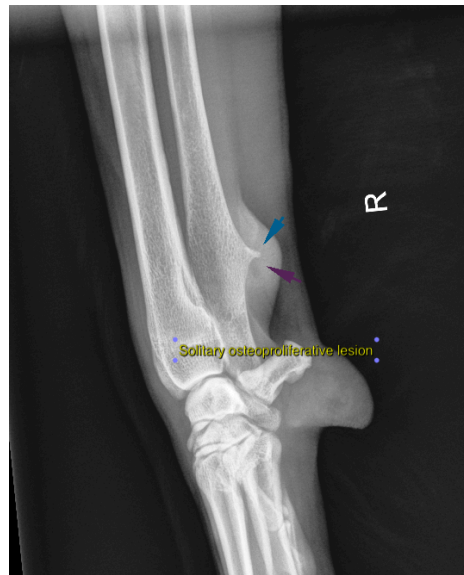
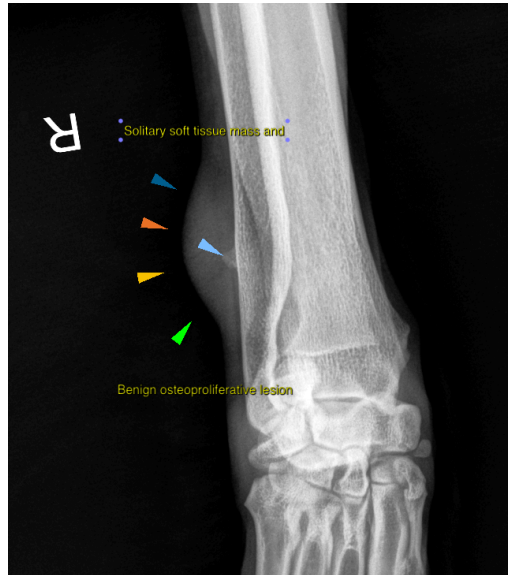

The information and recommendations provided are based on the images presented by the referring veterinarian. No evaluation can be communicated regarding pathology that was not visible in the image/video clips provided.

Thank you for this referral. If the clinical or image interpretation does not parallel your findings or if I can be of any further assistance please contact me.

Tilde Rodrigues Froes, DMV, MSc., Dr. Med.Vet., Dipl.CBraRVet
info@sonopath.com