



**PATIENT PRESENTING CLINICAL SIGNS**

Tairy Irizarry Patient presented with symptoms of disorientation and imbalance a month ago, he also collided with the walls. She walks in circles. Meds: Gabapentin BID, Galliprant SID and Neo/Poly/Bac BID  
 Abnormal PE/Chem/CBC/UA Results: CBC --- severe thrombocytopenia 32K/uL CHEM --- ALB increased, ALT and TBIL mild increased

**SPECIES**

Canine

**COMPUTED TOMOGRAPHIC STUDY OF THE SKULL**

A pre and pos-contrast high-resolution Head CT is provided for review.

**BREED**

Toy Poodle

**COMPUTED TOMOGRAPHIC FINDINGS**

An irregularly shaped ovoid to amorphous mass effect with strong enhancement is seen within the right cerebellopontine angle. It measures approximately 0.5cm x 0.8cm. Mild symmetrical lateral ventriculomegaly is noted. Otherwise, the brain is normal.

**SEX**

SF

The frontal sinuses are normal.

The bulla, pharynx, and larynx are normal.

**AGE**

12 Years

The retrobulbar spaces and globes are normal.

The cribriform plate is normal.

The temporomandibular joints are bilaterally congruent.

**INTERPRETED BY**

Tilde Rodrigues Froes, DMV, MSc., Dr. Med Vet., Dipl. CBraRVet

There is variable horizontal and vertical bone loss along the teeth; however, appears worse along the caudal maxillary premolar and molar teeth. Multifocal geographic lytic lesions are seen and associated with 104, 109, 209 teeth. The 105 and 205 teeth are absent.

The right mandibular and retropharyngeal lymph nodes are mildly enlarged but have a normal contrast enhancement pattern.

**HOSPITAL NAME**

Veterinary Image Center

Mild incomplete bridging spondylosis deformans is present at C4-C5, C5-C6 and C6-C7.

**COMPUTED TOMOGRAPHIC DIAGNOSIS**

**REFERRING VET**

Dr. Rodriguez, DVM

- Strong focally enhancing mass in the right cerebellopontine angle. Differential diagnosis: neoplasm process such as meningioma, round cell neoplasia or choroid plexus tumor, ependymoma more likely.
- Minor asymmetrical lateral ventriculomegaly - incidental finding.
- Moderate periodontal disease.
- Multifocal lytic lesions adjacent to dental roots 104, 109, 209, differential diagnosis includes tooth root abscess, less likely radicular cysts.
- 105 and 205 teeth are absent.
- Mild right-sided mandibular and retropharyngeal lymphadenopathy, reactive or metastatic.
- C4-C5, C5-C6, and C6-C7 cervical spondylosis deformans.

**INVOICE**

56335

**DATE**

1-24-23



**PATIENT**

Tairy Irizarry

**SPECIES**

Canine

**BREED**

Toy Poodle

**SEX**

SF

**AGE**

12 Years

**INTERPRETED BY**

Tilde Rodrigues Froes,  
DMV, MSc., Dr. Med  
Vet., Dipl. CBraRVet

**HOSPITAL NAME**

Veterinary Image  
Center

**REFERRING VET**

Dr. Rodriguez, DVM

**INVOICE**

56335

**DATE**

1-24-23

**INTERPRETATION OF THE FINDINGS & FURTHER RECOMMENDATIONS**

The right sided focally enhancing cerebellopontine mass correlates with the presented neurological clinical signs. Other differential diagnosis includes granuloma, and less likely infectious, or protozoal etiologies.

The mild asymmetrical dilatation of the ventricles is likely correlated to partial obstruction of cerebrospinal fluid (CSF) flow or CFS overproduction, which is especially common in choroid plexus tumor.

A complete dental exam is suggested.

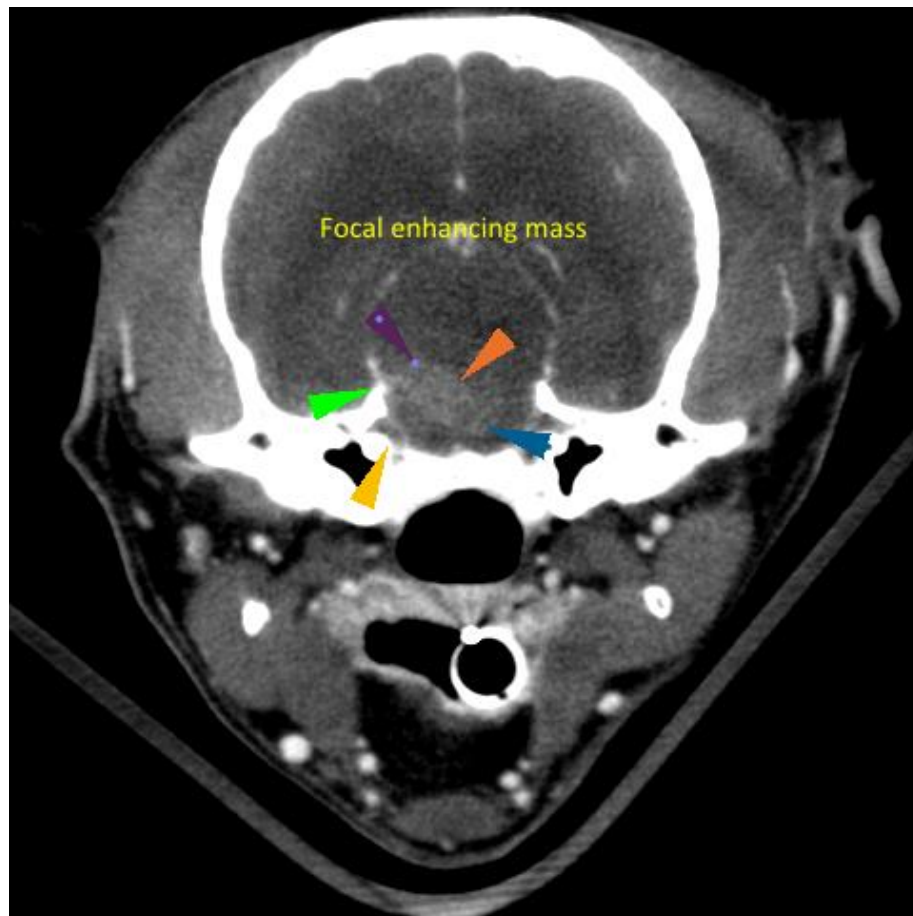



**PATIENT**

Tairy Irizarry

**SPECIES**

Canine

**BREED**

Toy Poodle

**SEX**

SF

**AGE**

12 Years

**INTERPRETED BY**

Tilde Rodrigues Froes,  
DMV, MSc., Dr. Med  
Vet., Dipl. CBraRVet

**HOSPITAL NAME**

Veterinary Image  
Center

**REFERRING VET**

Dr. Rodriguez, DVM

**INVOICE**

56335

**DATE**

1-24-23



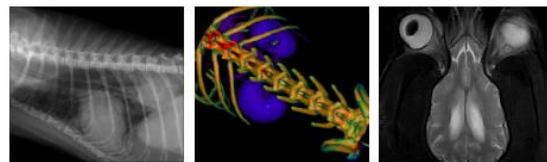

**PATIENT**

Tairy Irizarry

**SPECIES**

Canine

**BREED**

Toy Poodle

**SEX**

SF

**AGE**

12 Years

**INTERPRETED BY**

Tilde Rodrigues Froes,  
DMV, MSc., Dr. Med  
Vet., Dipl. CBraRVet

**HOSPITAL NAME**

Veterinary Image  
Center

**REFERRING VET**

Dr. Rodriguez, DVM

**INVOICE**

56335

**DATE**

1-24-23

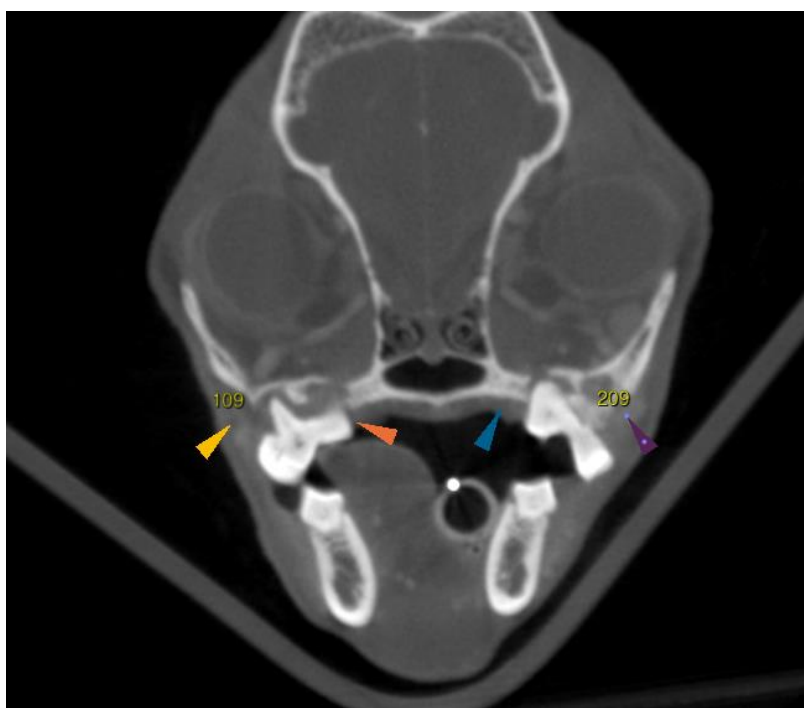
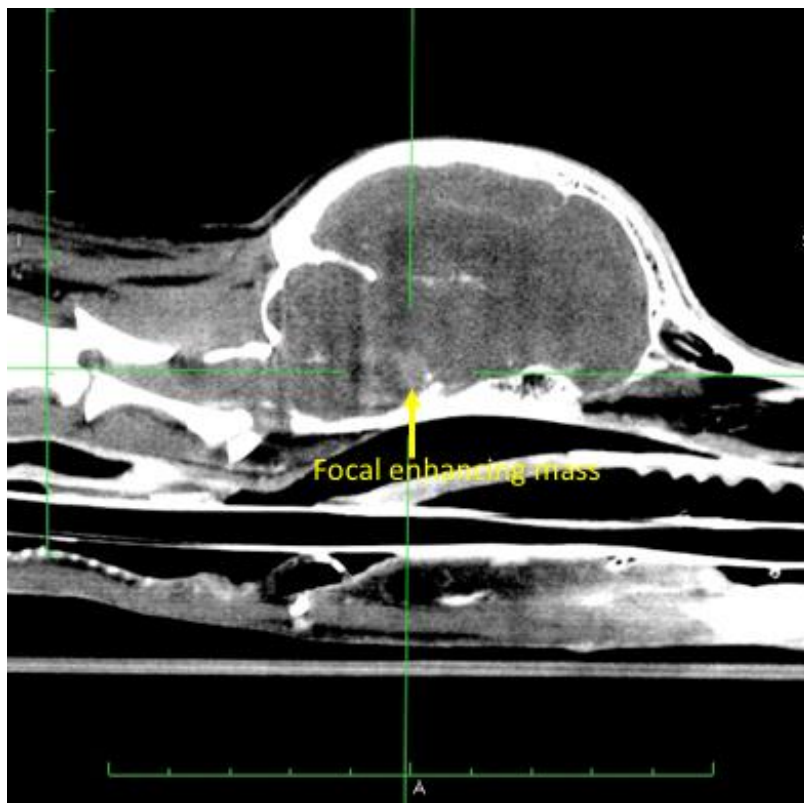



**PATIENT**

Tairy Irizarry

The information and recommendations provided are based on the images presented by the referring veterinarian. No evaluation can be communicated regarding pathology that was not visible in the image/video clips provided.

**SPECIES**

Canine

Thank you for this referral. If the clinical or image interpretation does not parallel your findings or if I can be of any further assistance please contact me.

**BREED**

Toy Poodle

**Tilde Rodrigues Froes, DMV, MSc., Dr. Med.Vet., Dipl.CBraRVet**  
info@sonopath.com

**SEX**

SF

**AGE**

12 Years

**INTERPRETED BY**

Tilde Rodrigues Froes,  
DMV, MSc., Dr. Med  
Vet., Dipl. CBraRVet

**HOSPITAL NAME**

Veterinary Image  
Center

**REFERRING VET**

Dr. Rodriguez, DVM

**INVOICE**

56335

**DATE**

1-24-23