

PATIENT PRESENTING CLINICAL SIGNS

Lola Lazerus Rule out liver shunt

SPECIES COMPUTED TOMOGRAPHIC STUDY OF ABDOMEN

Canine A high-resolution pre- and post-contrast CT study of the abdomen are provided for review. Three post-contrast CT series are evaluated.

BREED COMPUTED TOMOGRAPHIC FINDINGS

Pomeranian The liver is homogenously soft tissue attenuating and uniformly contrast enhancing with normal size and shape. The gallbladder is unremarkable. The intra-hepatic portal and hepatic vasculature are normal.

SEX The portal vein is normal in size and pathway. The main tributary veins including the splenic vein, left gastric vein, and pancreaticoduodenal vein are normal.

Female Intact

The renal silhouettes are normal in size, shape, contour, and attenuation pre- and post-contrast. The renal length is 3.0cm in the right kidney and 3.5cm in the left kidney.

AGE

6.5 Months

The ureters are normal in size with correct insertion in the trigone region.

The urinary bladder is moderately filled, with the apex in the plane of L6, and is homogeneously soft tissue opaque. No evidence of radiopaque calculi.

INTERPRETED BY

Tilde Rodrigues Froes, DMV, MSc., Dr. Med Vet., Dipl. CBraRVet

The spleen is mildly diffusely enlarged, homogeneously soft tissue attenuating, and uniformly contrast enhancing, likely correlated to the anesthesia.

The stomach is moderately filled and normally positioned, containing gas admixed with heterogenous soft tissue attenuating material – food, with gas, and at least three or four small linear fragments of mineral foreign material.

HOSPITAL NAME

Mobile Pet Imaging

The duodenum and small intestine are nondilated and contain a minimal amount of fluid attenuating material and gas.

REFERRING VET

Meaux

The colon and rectum contain gas admixed with heterogeneously soft tissue attenuating fecal material.

The pancreas and mesentery are normal.

INVOICE

56282

The abdominal lymph nodes and adrenal glands are normal.

The remainder the abdomen is normal.

The collimated thorax is normal.

DATE

1-19-23

No musculoskeletal abnormalities are identified.

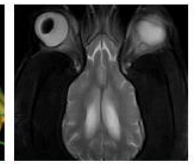
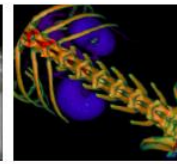
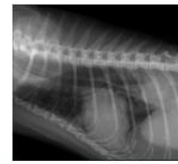

PATIENT COMPUTED TOMOGRAPHIC DIAGNOSIS

Lola Lazerus

- No evidence of congenital portosystemic shunt.
- Small nonobstructive mineral foreign material in stomach.
- Otherwise, normal abdomen.

SPECIES

Canine

INTERPRETATION OF THE FINDINGS & FURTHER RECOMMENDATIONS

No signs of a congenital portosystemic shunt are seen. If the laboratory findings suggest hepatic disease and/or shunt, consider hepatic microvascular dysplasia as a differential diagnosis. In this situation, a hepatic biopsy is recommended.

BREED

Pomeranian

SEX

Female Intact

AGE

6.5 Months

INTERPRETED BY

Tilde Rodrigues Froes,
DMV, MSc., Dr. Med
Vet., Dipl. CBraRVet

HOSPITAL NAME

Mobile Pet Imaging

REFERRING VET

Meaux

INVOICE

56282

DATE

1-19-23

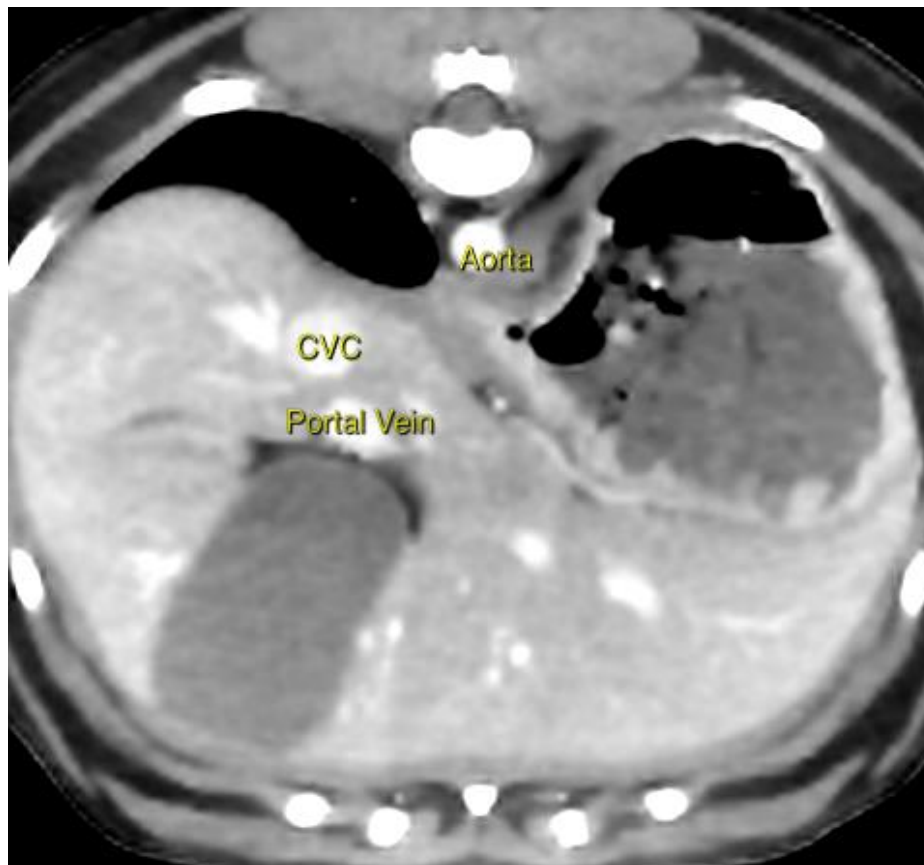

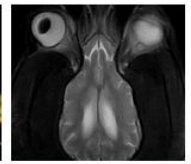
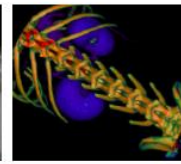
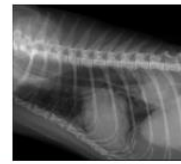

PATIENT

Lola Lazerus

SPECIES

Canine

BREED

Pomeranian

SEX

Female Intact

AGE

6.5 Months

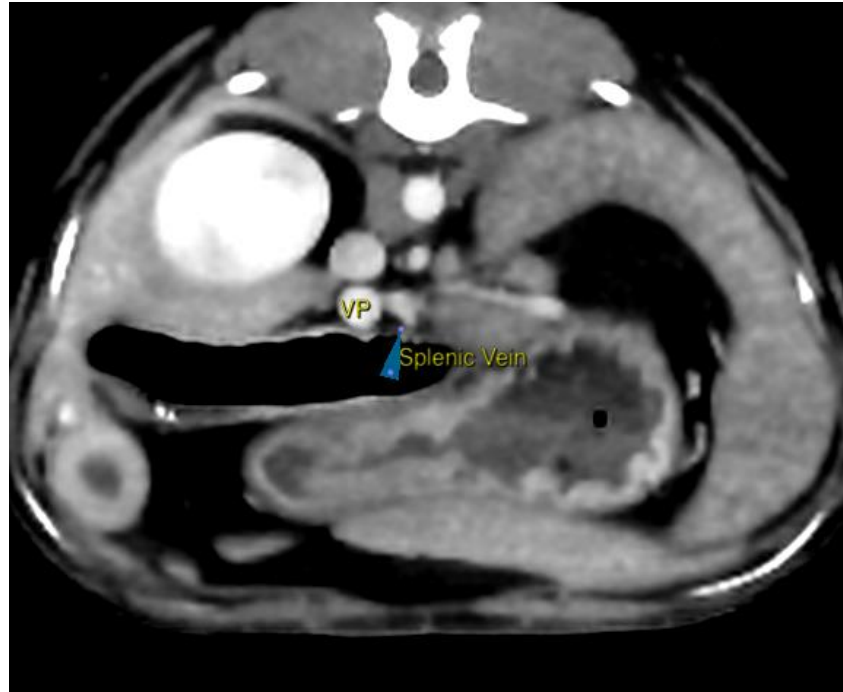

INTERPRETED BY

Tilde Rodrigues Froes,
DMV, MSc., Dr. Med
Vet., Dipl. CBraRVet

HOSPITAL NAME

Mobile Pet Imaging

REFERRING VET

Meaux

INVOICE

56282

DATE

1-19-23

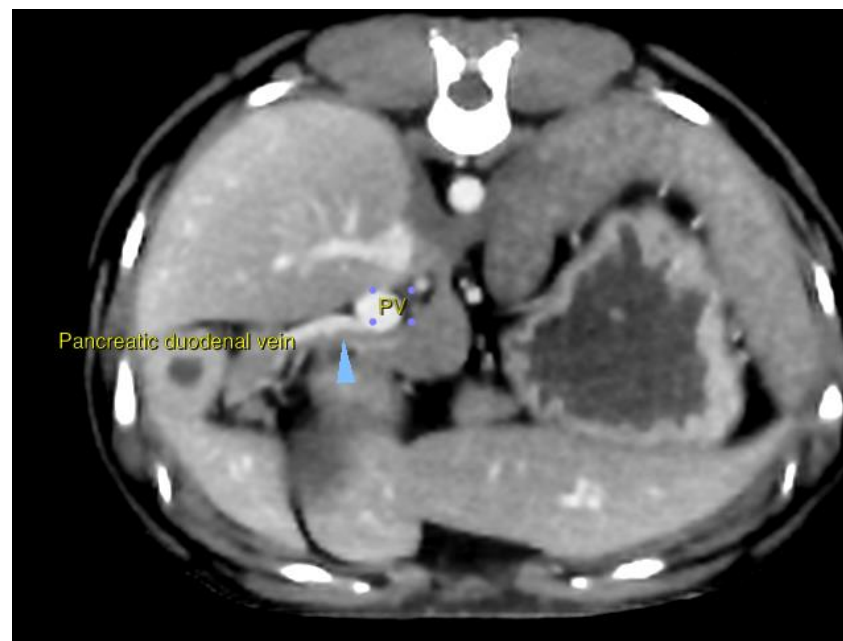

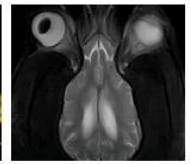
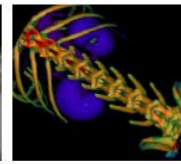
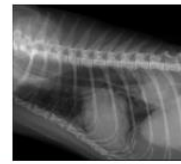

PATIENT

Lola Lazerus

SPECIES

Canine

BREED

Pomeranian

SEX

Female Intact

AGE

6.5 Months

INTERPRETED BY

Tilde Rodrigues Froes,
DMV, MSc., Dr. Med
Vet., Dipl. CBraRVet

HOSPITAL NAME

Mobile Pet Imaging

REFERRING VET

Meaux

INVOICE

56282

DATE

1-19-23

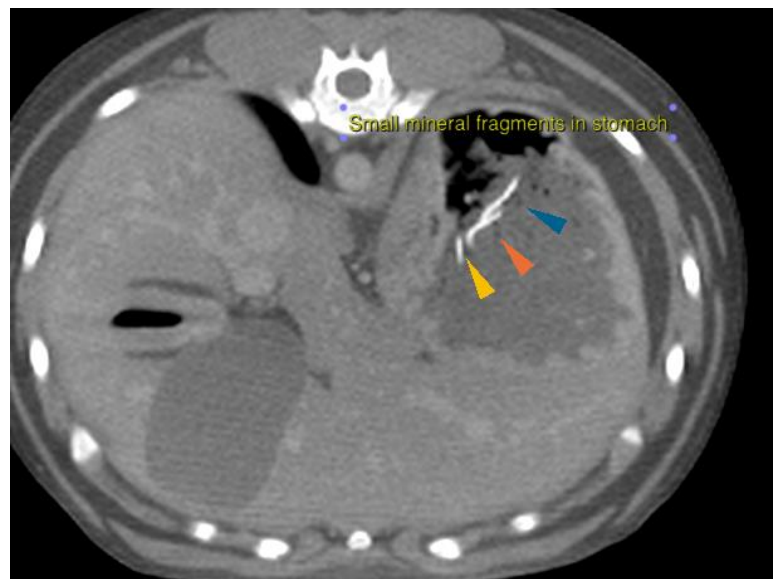

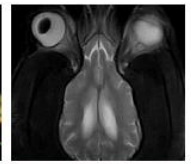
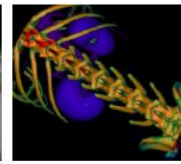
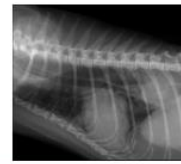

PATIENT

Lola Lazerus

The information and recommendations provided are based on the images presented by the referring veterinarian. No evaluation can be communicated regarding pathology that was not visible in the image/video clips provided.

SPECIES

Canine

Thank you for this referral. If the clinical or image interpretation does not parallel your findings or if I can be of any further assistance please contact me.

Tilde Rodrigues Froes, DMV, MSc., Dr. Med.Vet., Dipl.CBraRVet
info@sonopath.com

BREED

Pomeranian

SEX

Female Intact

AGE

6.5 Months

INTERPRETED BY

Tilde Rodrigues Froes,
DMV, MSc., Dr. Med
Vet., Dipl. CBraRVet

HOSPITAL NAME

Mobile Pet Imaging

REFERRING VET

Meaux

INVOICE

56282

DATE

1-19-23