



PATIENT

Blondie Nacerino

SPECIES

Feline

BREED

Domestic Shorthair

SEX

Female Spayed

AGE

8 Years

INTERPRETED BY

Tilde Rodrigues Froes,
DMV, MSc., Dr. Med
Vet., Dipl. CBraRVet

HOSPITAL NAME

Catskill Veterinary
Services, PLLC

REFERRING VET

Dr. Joseph
D'Abbraccio

INVOICE

56254

DATE

1-19-23

PRESENTING CLINICAL SIGNS

Patient presented for exaggregated breathing especially at night. Patient had a polyp in one of her ears as a kitten.

Abnormal PE/Chem/CBC/UA Results: Concern for nasopharyngeal polyp-confirmed and removed following CT

COMPUTED TOMOGRAPHIC STUDY OF THE HEAD AND CERVICAL SOFT TISSUE

A high-resolution pre- and post-contrast CT study of the head and cervical soft tissue are provided for review.

COMPUTED TOMOGRAPHIC FINDINGS

Two large, round, irregular shaped, soft tissue attenuating masses are seen in the region of the nasopharynx causing airway obstruction of more than 95% of the air passage in some parts. The masses measure approximately 1.7cm wide x 2.1cm length and 1.4 wide x 1.2cm length, respectively. On the post contrast series, the masses present heterogeneous enhancement within mixed hypoattenuating and enhancing areas. These rounded masses emerge from the right and left middle ear canals, respectively.

There is mild to moderate bilateral soft tissue attenuating fluid accumulation in the ventral portion of the nasal cavities and nostrils. Soft tissue thickening of the choana is seen.

The hyoid apparatus is normal.

There is accumulation of fluid to soft tissue attenuating material seen bilaterally within the tympanic membrane. The wall of the tympanic bullae is thickened. The horizontal and vertical ear canal is normal, without fluid accumulation or wall thickening.

The sphenoidal and frontal sinuses are normal.

The retrobulbar spaces are normal.

The cribriform plate is normal.

The osseous structures of the calvarium are normal.

The retropharyngeal lymph nodes are mildly enlarged and heterogeneous. LRFL measures approximately 0.44cm and the RRLF measures approximately 0.53cm.

COMPUTED TOMOGRAPHIC DIAGNOSIS

- Two large heterogeneously attenuating soft tissue masses within the nasopharyngeal region obstructing more than 95% of the airway passage. Differential diagnosis includes primarily nasopharyngeal polyps. Other differential diagnosis includes granuloma/ abscess, pharyngeal neoplasia mass such as lymphoma, however they are highly unlikely.
- Bilateral chronic otitis media.
- Mild to moderate bilateral fluid accumulation within the nasal cavities, differential diagnosis: concurrent rhinitis (inflammatory or infectious).



PATIENT • Mild bilateral retropharyngeal lymphadenitis, reactive or less likely metastatic.

Blondie Nacerino

INTERPRETATION OF THE FINDINGS & FURTHER RECOMMENDATIONS

The nasopharyngeal masses correspond with the clinical suspicion. To confirm the etiological diagnosis a biopsy is required.

SPECIES

Feline

The chronic otitis media commonly is correlated to the obstruction of eustachian tube.

BREED

Domestic Shorthair

SEX

Female Spayed

AGE

8 Years

INTERPRETED BY

Tilde Rodrigues Froes,
DMV, MSc., Dr. Med
Vet., Dipl. CBraRVet

HOSPITAL NAME

Catskill Veterinary
Services, PLLC

REFERRING VET

Dr. Joseph
D'Abbraccio

INVOICE

56254

DATE

1-19-23

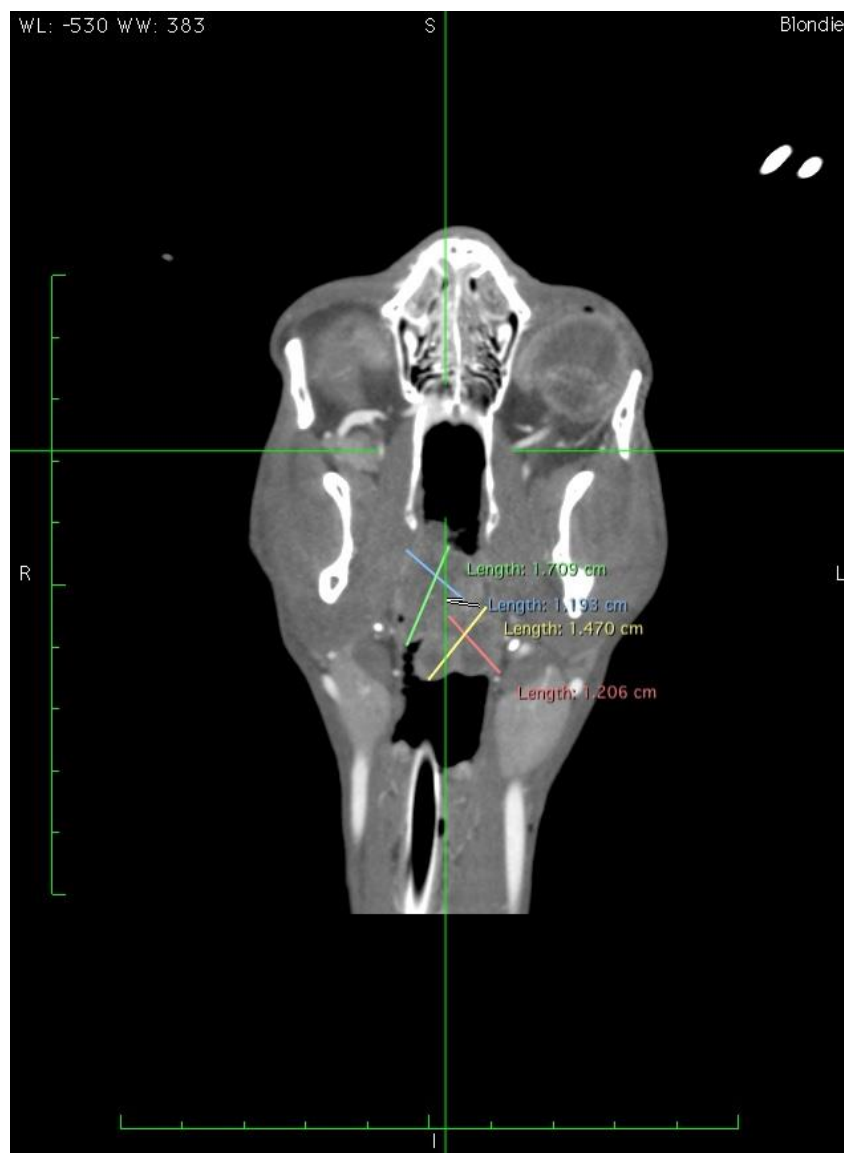



PATIENT

Blondie Nacerino

SPECIES

Feline

BREED

Domestic Shorthair

SEX

Female Spayed

AGE

8 Years

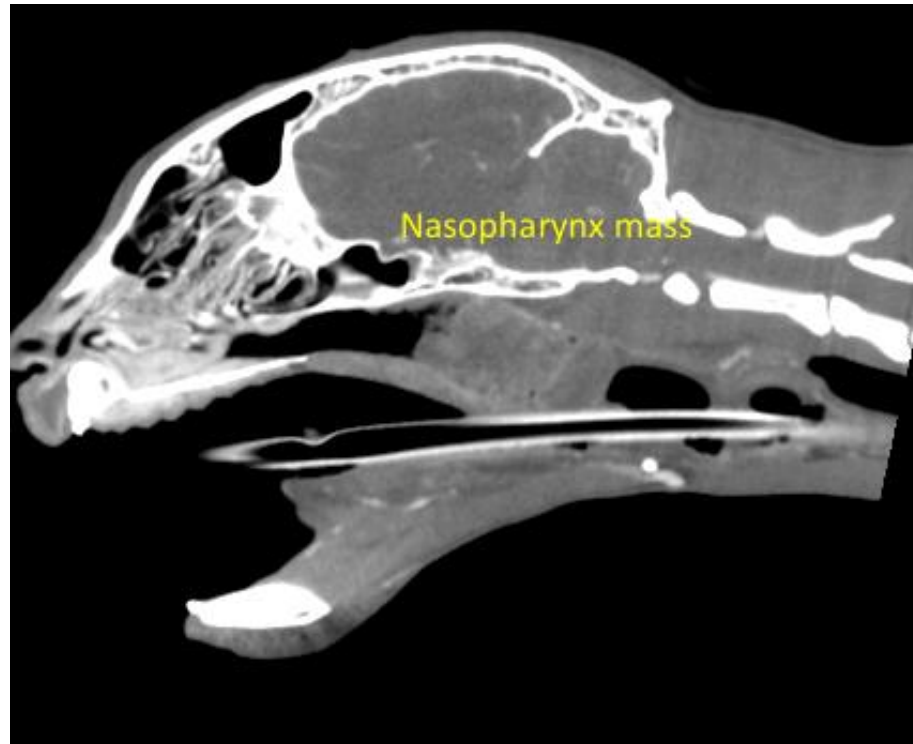

INTERPRETED BY

Tilde Rodrigues Froes,
DMV, MSc., Dr. Med
Vet., Dipl. CBraRVet

HOSPITAL NAME

Catskill Veterinary
Services, PLLC

REFERRING VET

Dr. Joseph
D'Abbraccio

INVOICE

56254

DATE

1-19-23

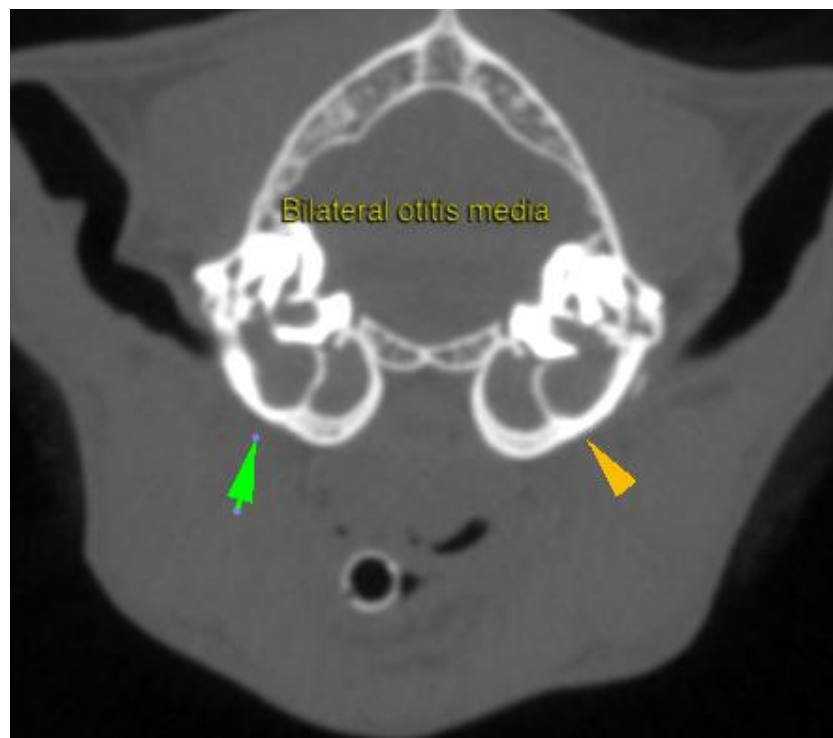



PATIENT

Blondie Nacerino

SPECIES

Feline

BREED

Domestic Shorthair

SEX

Female Spayed

AGE

8 Years

INTERPRETED BY

Tilde Rodrigues Froes,
DMV, MSc., Dr. Med
Vet., Dipl. CBraRVet

HOSPITAL NAME

Catskill Veterinary
Services, PLLC

REFERRING VET

Dr. Joseph
D'Abbraccio

INVOICE

56254

DATE

1-19-23





PATIENT

Blondie Nacerino

The information and recommendations provided are based on the images presented by the referring veterinarian. No evaluation can be communicated regarding pathology that was not visible in the image/video clips provided.

SPECIES

Feline

Thank you for this referral. If the clinical or image interpretation does not parallel your findings or if I can be of any further assistance please contact me.

BREED

Domestic Shorthair

Tilde Rodrigues Froes, DMV, MSc., Dr. Med.Vet., Dipl.CBraRVet
info@sonopath.com

SEX

Female Spayed

AGE

8 Years

INTERPRETED BY

Tilde Rodrigues Froes,
DMV, MSc., Dr. Med
Vet., Dipl. CBraRVet

HOSPITAL NAME

Catskill Veterinary
Services, PLLC

REFERRING VET

Dr. Joseph
D'Abbraccio

INVOICE

56254

DATE

1-19-23