



| | |
|--|---|
| PATIENT | PRESENTING CLINICAL SIGNS |
| Maze Levov | Vomiting approximately 20-30 times within the past 24 hours as per the owner, the owner also believes that she may have eaten a balloon. |
| SPECIES | RADIOGRAPHIC STUDY OF THE ABDOMEN AND COLLIMATED THORAX |
| Feline | Orthogonal views of the abdomen and collimated thorax are available for review totaling 3 images. |
| BREED | RADIOGRAPHIC FINDINGS |
| Norwegian Forest Cat | The stomach contains a moderate amount of gas admixed with homogeneous soft tissue opaque fluid material. |
| SEX | The small intestines are loosely coiled and normal in diameter. Some contain a moderate volume of intraluminal gas; others are soft tissue opaque. On the lateral view, some ventral positioned small intestine is subjectively mildly thickened and irregular in contour. No evidence of mechanical obstruction, abnormal plication, or discrete radiopaque foreign material. |
| Spayed Female | The colon is moderately distended with gas admixed with heterogeneous soft tissue opaque fecal material. The descending colon is predominately gas filled. |
| AGE | The liver and spleen are normal in size, shape, and contour. |
| 5 Years | The renal silhouettes are normal in size, shape, and contour. |
| INTERPRETED BY | The urinary bladder is homogeneously soft tissue opaque and mildly distended with the apex in the plane of L7. |
| Tilde Rodrigues Froes, DMV, MSc., Dr. Med Vet., Dipl. CBraRVet | The abdominal serosal detail is normal. |
| HOSPITAL NAME | The cardiac silhouette, pulmonary parenchyma, and pulmonary vessels are normal. |
| Truscott Animal Hospital | The right femoral limb is absent. |
| REFERRING VET | The remainder of the musculoskeletal structures are normal. |
| Dr. Medhat Meawad | No other abnormalities are identified. |
| INVOICE | RADIOGRAPHIC DIAGNOSIS |
| 56196 | <ul style="list-style-type: none"> • No evidence of mechanical obstruction or radiopaque foreign material or indirect signs of linear foreign material. • Subjective thickening and contour irregularity of some intestinal segments, differential diagnosis includes, abnormal distention and summation intraluminal soft tissue artifact, non-obstructive inflammatory or infectious gastroenteritis, inflammatory bowel disease, less likely alimentary round cell neoplasia. • Absent right pelvic limb, correlated to previous amputation. • Normal collimated thorax. |
| DATE | |
| 1-17-23 | |



PATIENT

Maze Levov

SPECIES

Feline

BREED

Norwegian Forest Cat

SEX

Spayed Female

AGE

5 Years

INTERPRETED BY

Tilde Rodrigues Froes,
DMV, MSc., Dr. Med
Vet., Dipl. CBraRVet

HOSPITAL NAME

Truscott Animal
Hospital

REFERRING VET

Dr. Medhat Meawad

INVOICE

56196

DATE

1-17-23

INTERPRETATION OF THE FINDINGS & FURTHER RECOMMENDATIONS

If the clinical sign of recurrent vomiting persists, an abdominal ultrasound, or barium upper G.I. may be useful in reevaluation. An abdominal ultrasound is more sensible for evaluation of the gastrointestinal tract, specifically the thickness and architecture of the wall.

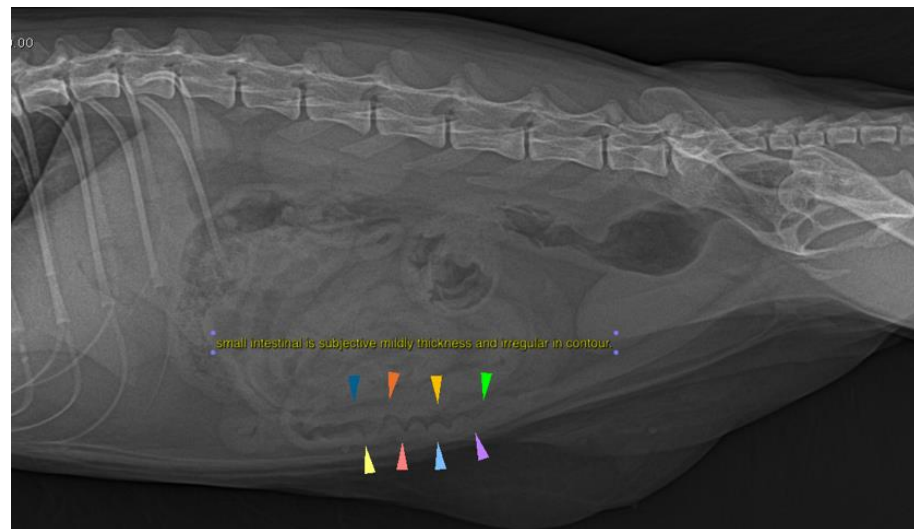



PATIENT

Maze Levov

SPECIES

Feline

BREED

Norwegian Forest Cat

SEX

Spayed Female

AGE

5 Years

INTERPRETED BY

Tilde Rodrigues Froes,
DMV, MSc., Dr. Med
Vet., Dipl. CBraRVet

HOSPITAL NAME

Truscott Animal
Hospital

REFERRING VET

Dr. Medhat Meawad

INVOICE

56196

DATE

1-17-23



The information and recommendations provided are based on the images presented by the referring veterinarian. No evaluation can be communicated regarding pathology that was not visible in the image/video clips provided.

Thank you for this referral. If the clinical or image interpretation does not parallel your findings or if I can be of any further assistance please contact me.

Tilde Rodrigues Froes, DMV, MSc., Dr. Med.Vet., Dipl.CBraRVet
info@sonopath.com