



PATIENT PRESENTING CLINICAL SIGNS

Ziggy Stenton ~6 week history of mild bilateral clear nasal discharge, sneezing, nasal congestion. No known trigger. No response to antibiotics. Otherwise normal.
 Abnormal PE/Chem/CBC/UA Results: Mild stertor on exam. Mild neutrophilic leukocytosis

SPECIES COMPUTED TOMOGRAPHIC STUDY OF THE SKULL

Canine A head CT without contrast is provided for review.

BREED COMPUTED TOMOGRAPHIC FINDINGS

Cocker Spaniel X Within the rostral aspect of the nasal cavity and extending caudally along the axial aspect of the nasal cavity bilaterally, is fluid to soft tissue attenuating material that is confluent to the nasal turbinate's without loss of turbinate architecture and is more prominent at the right side. The soft tissue to fluid attenuating material is also more evident ventrally.

SEX No evidence of a mass effect is seen.

MN Soft tissue to fluid attenuating material is seen within the right sphenoidal sinus.

AGE Mild soft tissue attenuating material is seen ventrally in the nasopharyngeal meatus. The frontal sinuses are normal.

5 Years The bulla, pharynx, and larynx are normal.

INTERPRETED BY The retrobulbar spaces normal.

Tilde Rodrigues Froes, DMV, MSc., Dr. Med Vet., Dipl. CBraRVet Cribriform plate is normal.

The temporomandibular joints are congruent bilaterally.

Mild asymmetric lateral ventriculomegaly is noted. Otherwise, the brain is normal, no mass effect is seen.

HOSPITAL NAME The mandibular and medial retropharyngeal lymph nodes are symmetric and normal.

Animal Health Partners The calvarium is dome-shaped and the frontal sinuses are normal.

REFERRING VET No other abnormalities are identified.

Dr. Ashley Gold The left first maxillary incisor tooth (201) is absent.

COMPUTED TOMOGRAPHIC DIAGNOSIS

- INVOICE**
- Bilateral nondestructive rhinitis and nasal fluid accumulation.
 - No evidence of mass effect or overt lysis.
 - First left incisor tooth (201) is absent.
 - Minor asymmetric lateral ventriculomegaly, likely an incidental finding.
 - Otherwise, normal skull.

56101

DATE

1-10-23



PATIENT

Ziggy Stenton

SPECIES

Canine

BREED

Cocker Spaniel X

SEX

MN

AGE

5 Years

INTERPRETED BY

Tilde Rodrigues Froes,
DMV, MSc., Dr. Med
Vet., Dipl. CBraRVet

HOSPITAL NAME

Animal Health
Partners

REFERRING VET

Dr. Ashley Gold

INVOICE

56101

DATE

1-10-23

INTERPRETATION OF THE FINDINGS & FURTHER RECOMMENDATIONS

The differential diagnosis for nondestructive rhinitis includes bacterial, viral, lymphocytic, and plasmacytic. Early infectious fungal disease cannot be ruled out but is less likely given the absence of cavitory and more destructive changes with a protracted history.

The absent left incisor tooth may be possibly early trauma.

Minor asymmetric lateral ventriculomegaly is noted and likely incidental (may be congenital) and is unrelated to the reported clinical signs.

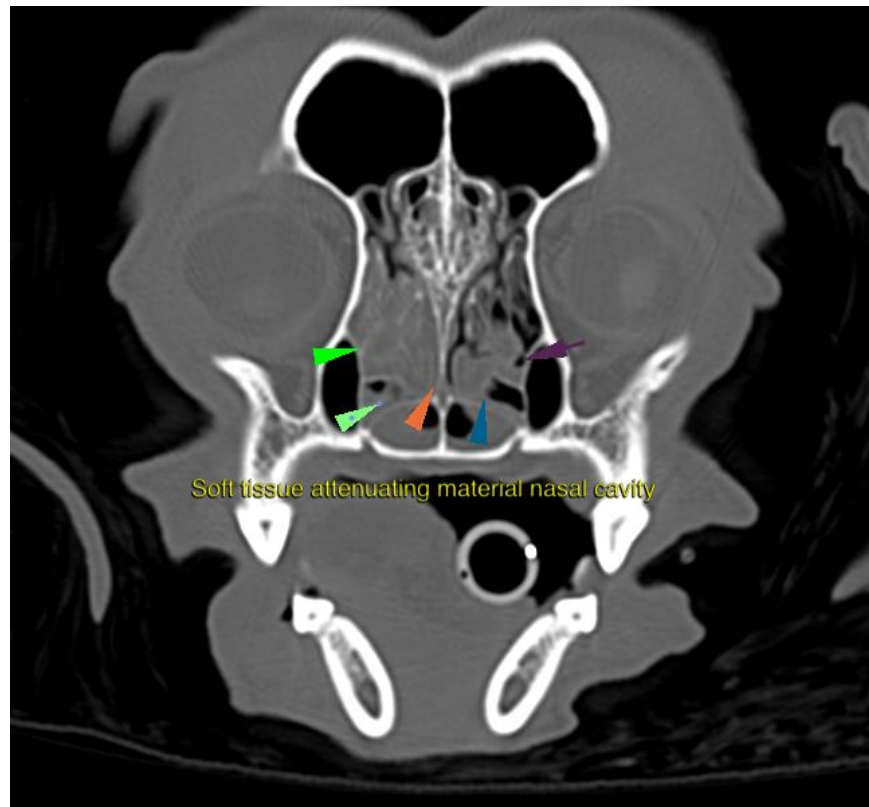



PATIENT

Ziggy Stenton

SPECIES

Canine

BREED

Cocker Spaniel X

SEX

MN

AGE

5 Years

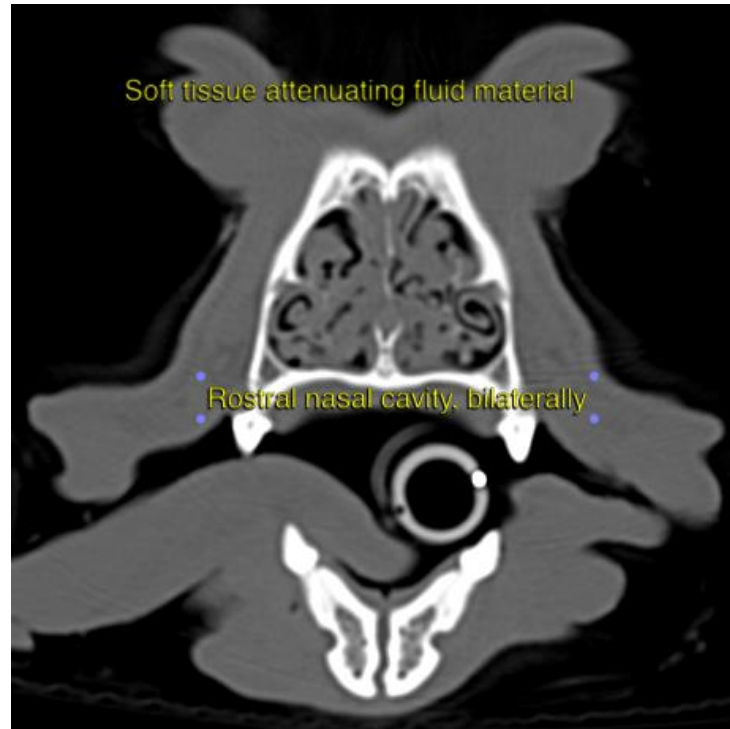

INTERPRETED BY

Tilde Rodrigues Froes,
DMV, MSc., Dr. Med
Vet., Dipl. CBraRVet

HOSPITAL NAME

Animal Health
Partners

REFERRING VET

Dr. Ashley Gold

INVOICE

56101

DATE

1-10-23

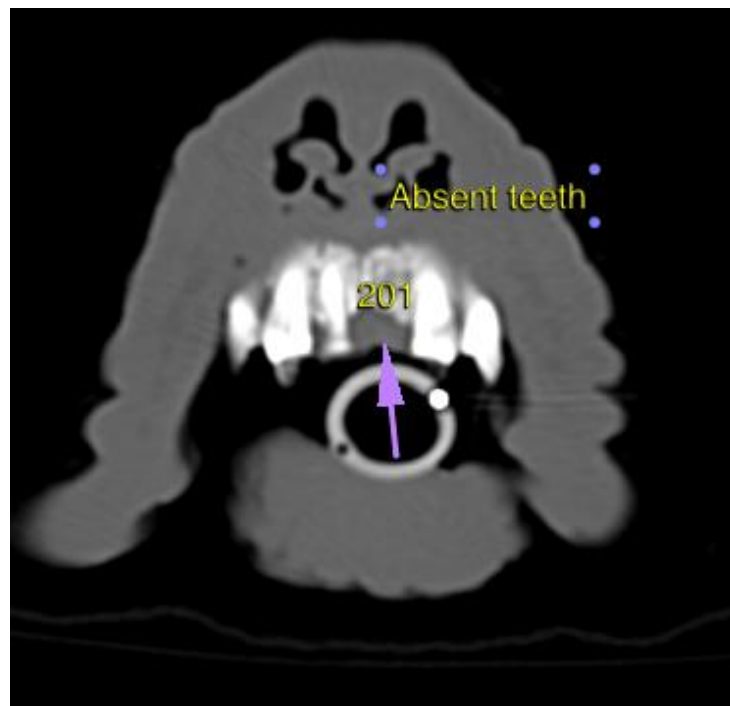



PATIENT

Ziggy Stenton

SPECIES

Canine

BREED

Cocker Spaniel X

SEX

MN

AGE

5 Years

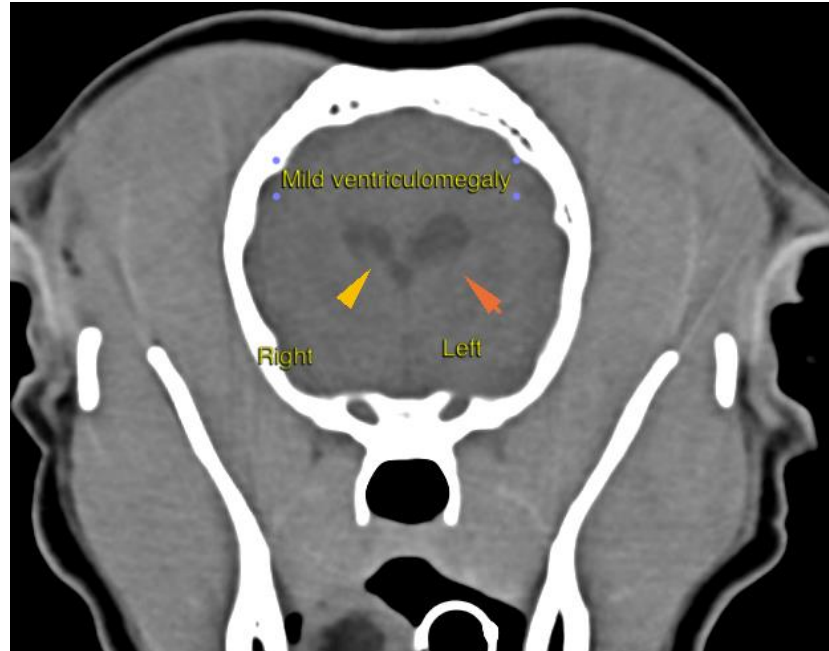

The information and recommendations provided are based on the images presented by the referring veterinarian. No evaluation can be communicated regarding pathology that was not visible in the image/video clips provided.

INTERPRETED BY

Tilde Rodrigues Froes,
DMV, MSc., Dr. Med
Vet., Dipl. CBraRVet

Thank you for this referral. If the clinical or image interpretation does not parallel your findings or if I can be of any further assistance please contact me.

Tilde Rodrigues Froes, DMV, MSc., Dr. Med.Vet., Dipl.CBraRVet
info@sonopath.com

HOSPITAL NAME

Animal Health
Partners

REFERRING VET

Dr. Ashley Gold

INVOICE

56101

DATE

1-10-23