



**PATIENT PRESENTING CLINICAL SIGNS**

**Corleone Weitzel** History: Pet here for exam. For about a 1 1/2 week now pet has been having diarrhea. No appetite. Pet also vomited twice last week. Please take a look at the eye O notice a little growth. O got capstar from another vet and apoquel, o has on a flea collar from petco, its gray but its not seresto, advise o to remove it o is feeding chicken and rice and broth, no seasoning eats sometimes o says that he didn't get into anything that o knows of

**SPECIES**

Canine Abnormal PE/Chem/CBC/UA Results:

**BREED RADIOGRAPHIC STUDY OF THE THORAX AND ABDOMEN**

Mixed A complete set of radiographs of the thorax and abdomen is provided for review.

**RADIOGRAPHIC FINDINGS**

**SEX Thorax**

Neutered Male The surrounding bony structures are within normal limits.

**AGE**

12 Years The extrathoracic soft tissues present homogeneous without abnormalities. The heart is of normal size and shape, there is no evidence of cardiac chamber or vascular enlargement. The pulmonary vasculature is within normal limits.

**INTERPRETED BY**

Sebastian Schaub, DVM Dr. med. vet. DipECVDI The cranial mediastinum presents the expected soft tissue opacity. The mediastinal width is less than twice the width of the vertebral column at the same level. The trachea is normal in diameter and presents the anticipated course. The luminal outline of the trachea is smooth.

**HOSPITAL NAME**

Animal Paradise H The bronchial tree presents with thin walls and tapers uniformly towards the periphery as expected. The lung parenchyma presents the expected architecture and opacity; the intrapulmonary vascular branching is seen up to the third order lung vessels.

**REFERRING VET**

**Abdomen**

Dr. Kristin Hellwarth The surrounding bony structures are within normal limits.

**INVOICE**

13108 No abnormalities of the extraabdominal soft tissues are noted. The abdominal wall is smooth and thin. The serosal detail is maintained throughout the peritoneal and retroperitoneal space.

The hepatic volume is moderately increased and the liver is protruding caudally beyond the costal arch.

**DATE**

9/14/21 The splenic head is in the anticipated position and within normal limits for size and opacity. The splenic body and tail are considered normal for position, size, shape and opacity.



**PATIENT**

Corleone Weitzel

Both kidneys are seen and present with normal size, shape, delineation and opacity.

The urinary bladder merges with a bilobed soft tissue structure caudally 3.8 x 5.1 x 4.1 cm in size.

**SPECIES**

Canine

A spherical heterogeneous mineral opaque body is seen in the lateral projection ventral to the ischial bone, in the region of the crura of the penis/urethra measuring approximately 7 mm in size.

The stomach is in its anticipated position and presents normal content.

**BREED**

Mixed

The small intestinal loops are of even diameter and non-dilated, a small amount of gas is seen within the small intestinal loops and considered within normal limits.

The colon is seen in the expected position and presents with appropriate content.

**SEX**

Neutered Male

**RADIOGRAPHIC DIAGNOSIS**

- Prostatomegaly
- Mineralized body level with the urethra/crura of the penis
- Hepatomegaly
- Structural normal thorax

**AGE**

12 Years

**INTERPRETATION OF THE FINDINGS & FURTHER RECOMMENDATIONS**

The enlarged prostate in a neutered dog is highly concerning for neoplastic transformation such as adenocarcinoma, transitional cell carcinoma, other. Ultrasound would be ideal for further workup and will allow FNA sampling or ultrasound guided FNA sampling for further definition. Cryptorchism would be a potential explanation for the enlarged prostate due to benign prostatic hyperplasia. Rule out urethrolith level with the caudal urethral flexure – dystrophic mineralization of the crura of the penis or overlying soft tissues is differential.

Potentials for the hepatomegaly include metabolic hepatic disease, hepatitis or diffuse neoplastic infiltration.

**INTERPRETED BY**

Sebastian Schaub,  
DVM Dr. med. vet.  
DipECVDI

**HOSPITAL NAME**

Animal Paradise H

**REFERRING VET**

Dr. Kristin Hellwarth

**INVOICE**

13108

**DATE**

9/14/21

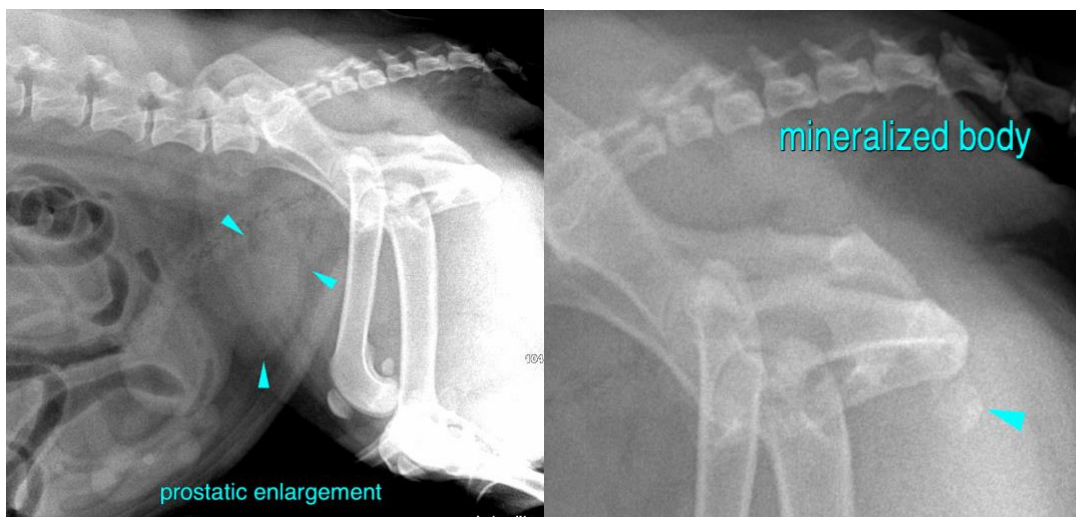



**PATIENT**

Corleone Weitzel

The information and recommendations provided are based on the images presented by the referring veterinarian. No evaluation can be communicated regarding pathology that was not visible in the image/video clips provided.

Thank you for this referral. If the clinical or image interpretation does not parallel your findings or if I can be of any further assistance please contact me.

**SPECIES**

Canine

**Sebastian Schaub**, Sebastian Schaub, DVM, Dr. med. vet. DipECVDI  
sebast.schaub@gmail.com

**BREED**

Mixed

**SEX**

Neutered Male

**AGE**

12 Years

**INTERPRETED BY**

Sebastian Schaub,  
DVM Dr. med. vet.  
DipECVDI

**HOSPITAL NAME**

Animal Paradise H

**REFERRING VET**

Dr. Kristin Hellwarth

**INVOICE**

13108

**DATE**

9/14/21