



PATIENT PRESENTING CLINICAL SIGNS

Chichi Reyes History: Skull fractures after being attacked by a housemate dog.
Abnormal PE/Chem/CBC/UA Results:

SPECIES COMPUTED TOMOGRAPHIC STUDY OF THE SKULL

Canine A high resolution pre- and post-contrast CT study of the skull is provided for review.

COMPUTED TOMOGRAPHIC FINDINGS

BREED

Chihuahua The tooth elements 101-103, 105, 106, 109, 201-203, 206, 301, 302, 305, 311, 401-405 and 411 are absent. An oblique fracture line is running in a mediocaudal to rostralateral direction, through the alveolar crest of absent triadan 404.

SEX

Intact Female The osseous lining of the rostral half of the nasal cavity presents with multiple fracture lines, demarcating multiple osseous fragments with mild intranasal displacement and overlapping of the osseous fragments. The fracture lines are running through the alveolar crest of the maxillary canine teeth. Triadan 104 presents a short oblique fracture of the distal third of the root within the alveolar crest. A moderate amount of fluid attenuating material is visible in the nasal cavity.

AGE

12.3 Years The right tympanic bulla contains a moderate amount of non-contrast enhancing soft tissue material, the osseous lining is smooth and thin.

INTERPRETED BY

Both temporomandibular joints present congruent joint spaces with even subchondral bone surfaces and are considered within normal limits.

Sebastian Schaub, DVM
Dr. med. vet. DipECVDI

The external ear canals are within normal limits.

HOSPITAL NAME

The brain presents no deviation from normal anatomy and symmetry. The brain parenchyma is homogeneous and within normal limits for attenuation and distribution of contrast enhancement. The ventricular system is non-dilated and symmetric.

Mobile Pet Imaging

REFERRING VET

The submandibular and medial retropharyngeal lymph nodes are small and elongated with a normal short-to-long-axis-ratio is < 0.5, the attenuation and contrast enhancement pattern is uniform.

Meaux

COMPUTED TOMOGRAPHIC DIAGNOSIS

INVOICE

14286

- Acute traumatic comminuted fracture rostral segment of the viscerocranium with intranasal hemorrhage
- Fractured alveolar crest 104 & 204 and fractured root triadan 104
- Acute traumatic mildly displaced short oblique fracture of the right rostral mandible
- Multiple absent teeth
- Right sided otitis media, likely incidental

DATE

3/11/22

INTERPRETATION OF THE FINDINGS & FURTHER RECOMMENDATIONS



PATIENT

Chichi Reyes

The findings are consistent with the history of bite injury of the viscerocranium with secondary comminuted mildly displaced fracture of the rostral segment of the viscerocranium and secondary intranasal hemorrhage. A non-displaced short oblique fracture of the right rostral aspect of the mandible is seen as well. Conservative management of the fractures of the viscerocranium is considered as the therapy of choice. Check for instability of the right mandible, warranting management – e.g., by splint system, fixture extern.

SPECIES

Canine

BREED

Chihuahua

SEX

Intact Female

AGE

12.3 Years

INTERPRETED BY

Sebastian Schaub, DVM
Dr. med. vet. DipECVDI

HOSPITAL NAME

Mobile Pet Imaging

REFERRING VET

Meaux

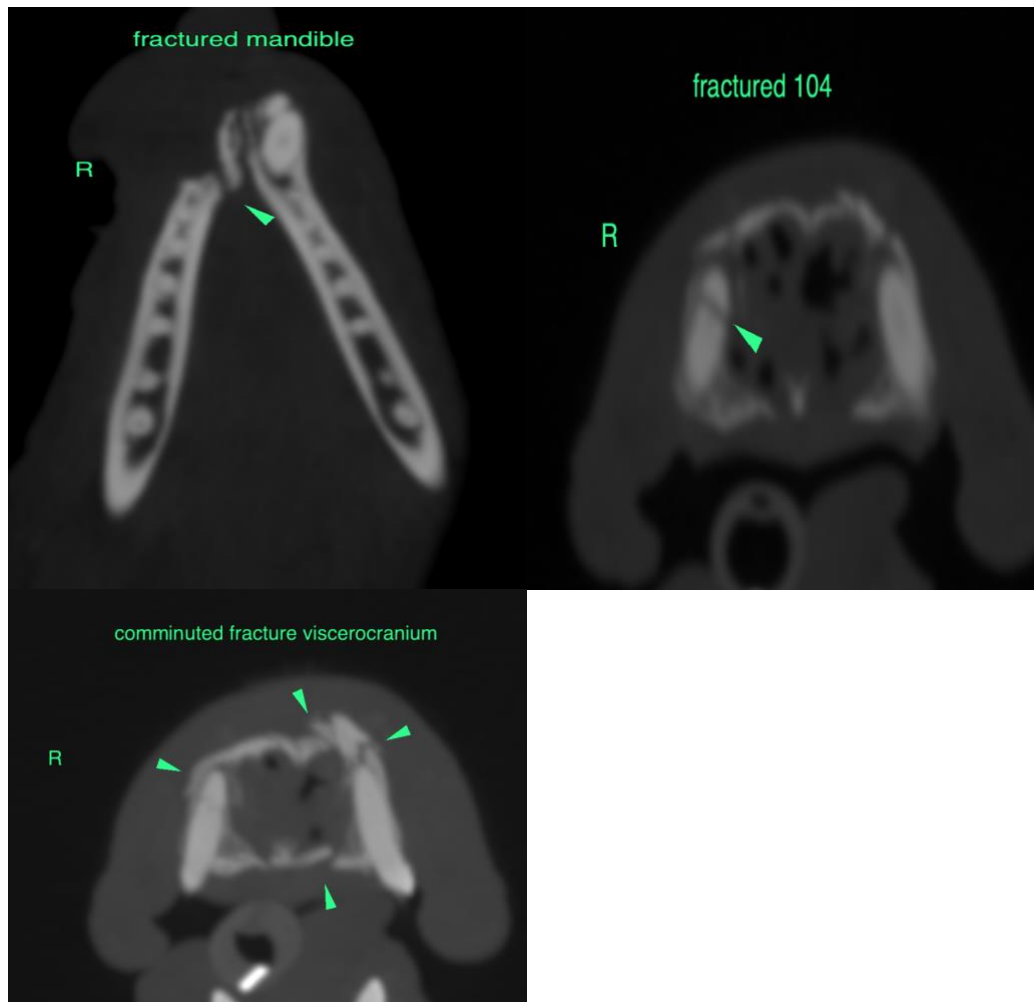

INVOICE

14286

The information and recommendations provided are based on the images presented by the referring veterinarian/sonographer. No evaluation can be communicated regarding pathology that was not visible in the image/video clips provided.

DATE

3/11/22

Thank you for this referral. If the clinical or image interpretation does not parallel your findings or if I can be of any further assistance please contact me.



PATIENT

Chichi Reyes **Sebastian Schaub**, Sebastian Schaub, DVM, Dr. med. vet. DipECVDI
sebast.schaub@gmail.com

SPECIES

Canine

BREED

Chihuahua

SEX

Intact Female

The information and recommendations provided are based on the images presented by the referring veterinarian/sonographer. No evaluation can be communicated regarding pathology that was not visible in the image/video clips provided.

AGE

12.3 Years

Thank you for this referral. If the clinical or image interpretation does not parallel your findings or if I can be of any further assistance please contact me.

Sebastian Schaub, Sebastian Schaub, DVM, Dr. med. vet. DipECVDI
sebast.schaub@gmail.com

INTERPRETED BY

Sebastian Schaub, DVM
Dr. med. vet. DipECVDI

HOSPITAL NAME

Mobile Pet Imaging

REFERRING VET

Meaux

INVOICE

14286

DATE

3/11/22