



PATIENT PRESENTING CLINICAL SIGNS

Buster Shojai History: Pre op thoracic rads.

SPECIES RADIOGRAPHIC STUDY OF THE THORAX

Canine Radiographs of the thorax in three imaging planes are provided for review.

BREED RADIOGRAPHIC FINDINGS

Labrador Retriever

The surrounding bony structures are within normal limits.

The extrathoracic soft tissues present homogeneous without abnormalities.

SEX

Neutered Male

The heart is of normal size and shape, there is no evidence of cardiac chamber or vascular enlargement. The pulmonary vasculature is within normal limits.

The cranial mediastinum presents the expected soft tissue opacity. The mediastinal width is less than twice the width of the vertebral column at the same level.

AGE

11 Years

The trachea is normal in diameter and presents the anticipated course. The luminal outline of the trachea is smooth.

INTERPRETED BY

Sebastian Schaub,
DVM Dr. med. vet.
DipECVDI

Mild thickening of the bronchial walls, most accentuated of the left lung lobes is seen.

The lung parenchyma presents the expected architecture and opacity with interspersed punctuate mineralization; the intrapulmonary vascular branching is seen up to the third order lung vessels.

The diaphragm is well delineated with even surface and the expected mild cranial bulging of the diaphragmatic cupola.

HOSPITAL NAME

Pinebrok AH

RADIOGRAPHIC DIAGNOSIS

- Mild bronchial pattern/bronchial mineralization
- Pulmonary osteomas

REFERRING VET

Dr. Britt Dubil

INTERPRETATION OF THE FINDINGS & FURTHER RECOMMENDATIONS

INVOICE

13120

The radiographic study is negative for clinically relevant pathology. The mild bronchial pattern might be a sequela to preceding lower airway infection or indicate ongoing bronchitis (allergic versus infectious); correlate with clinical signs.

DATE

12/17/21



PATIENT

Buster Shojai

SPECIES

Canine

BREED

Labrador Retriever

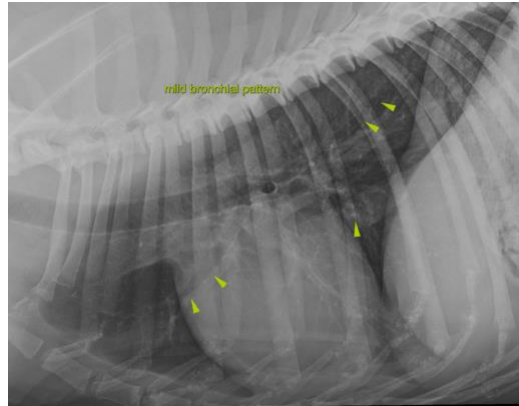

SEX

Neutered Male

AGE

11 Years

The information and recommendations provided are based on the images presented by the referring veterinarian. No evaluation can be communicated regarding pathology that was not visible in the image/video clips provided.

Thank you for this referral. If the clinical or image interpretation does not parallel your findings or if I can be of any further assistance please contact me.

Sebastian Schaub, Sebastian Schaub, DVM, Dr. med. vet. DipECVDI
sebast.schaub@gmail.com

INTERPRETED BY

Sebastian Schaub,
DVM Dr. med. vet.
DipECVDI

HOSPITAL NAME

Pinebrok AH

REFERRING VET

Dr. Britt Dubil

INVOICE

13120

DATE

12/17/21