



PATIENT

Kuma Yin

SPECIES

Canine

BREED

Cockapoo

SEX

Neutered Male

AGE

13

WEIGHT

10

INTERPRETED BY

Sebastian Schaub, DVM
Dr. med. vet. DipECVDI

IMAGING PERFORMED BY

David

HOSPITAL NAME

ASC Oceanside

REFERRING VET

Dr. Infernuso

INVOICE

35452

DATE

11/7/25

PRESENTING CLINICAL SIGNS

History: Front limb lameness x 2 months on the left front non trauma weightbearing lame on the left front limb shoulder pain on extension.

COMPUTED TOMOGRAPHIC STUDY OF THE FRONT LIMBS

A high-resolution post contrast CT study of the shoulder and elbow joints is provided for review.

COMPUTED TOMOGRAPHIC FINDINGS

The periarticular bones of the right shoulder joint present mild to moderate osteophyte new bone formation. Level with the insertion of the deep pectoral muscle along the minor tubercle, mild to moderate exostosis formation is seen. The surrounding soft tissue structures of the right shoulder joint reveal no abnormalities.

The left shoulder joint has smooth margins of the periarticular bones and no abnormalities of the surrounding soft tissue structures are appreciated.

The periarticular bones of the left elbow joint present moderate osteophyte new bone formation. The medial coronoid process of the left elbow joint is irregular and has a heterogeneous density.

The periarticular bones of the right elbow joint present very mild osteophyte new bone formation. The medial coronoid process of the right elbow joint has a heterogeneous decreased density.

COMPUTED TOMOGRAPHIC DIAGNOSIS

- Coronoid disease both elbow joints
- Osteoarthritis elbow joints bilaterally, L>R
- Mild osteoarthritis right shoulder joint
- Enthesophyte formation insertion right deep pectoral muscle

INTERPRETATION OF THE FINDINGS & FURTHER RECOMMENDATIONS

The CT study reveals mild degenerative joint disease of both elbow joints due to elbow dysplasia. The degenerative joint disease of the elbow joint can contribute to the left front limb lameness. An acute exacerbation of a chronic condition may have contributed to the recent development of clinical signs. The left shoulder joint reveals no abnormalities.



PATIENT

Kuma Yin

SPECIES

Canine

BREED

Cockapoo

SEX

Neutered Male

AGE

13

WEIGHT

10

INTERPRETED BY

Sebastian Schaub, DVM
Dr. med. vet. DipECVDI

IMAGING PERFORMED BY

David

HOSPITAL NAME

ASC Oceanside

REFERRING VET

Dr. Inferuso

INVOICE

35452

DATE

11/7/25

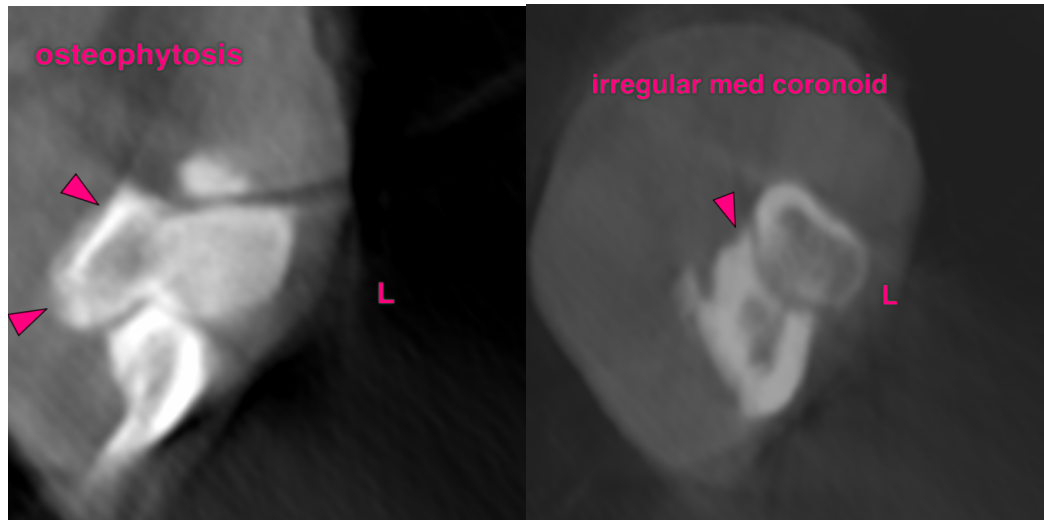

The information and recommendations provided are based on the images presented by the referring veterinarian/sonographer. No evaluation can be communicated regarding pathology that was not visible in the image/video clips provided.

Thank you for this referral. If the clinical or image interpretation does not parallel your findings or if I can be of any further assistance please contact me.

Sebastian Schaub, DVM, Dr. med. vet. DipECVDI
info@sonopath.com