



**PATIENT PRESENTING CLINICAL SIGNS**

Stormy Bungo  
 History: Waxing and waning lameness Right pelvic limb.  
 Abnormal PE/Chem/CBC/UA Results: No obvious lameness noted upon exam prior to CT.  
 Ambulatory x 4

**SPECIES**

Canine

**COMPUTED TOMOGRAPHIC STUDY OF THE LUMBAR SPINE & HIND LIMBS**

A high resolution pre- and post-contrast CT study of the lumbar spine/hind limbs are provided for review.

**BREED**

Norwegian Elk Hound

**COMPUTED TOMOGRAPHIC FINDINGS**

The lumbosacral junction is within normal limits, there is no evidence of degenerative lumbosacral stenosis.

**SEX**

Spayed Female

The pelvis is within normal limits.

Mild osteophyte formation is seen at the left femoral neck.

**AGE**

4 Years

The lateral fabella of both stifle joints is multipartite. The osseous margins of the right stifle joint are smooth. The left stifle joint presents with mild osteophyte formation level with the extensor groove. In comparison to the right stifle joint, the left stifle joint presents a mild intracapsular soft tissue swelling with mild fat-stranding of the infrapatellar fat-pad.

**INTERPRETED BY**

Sebastian Schaub,  
 DVM Dr. med. vet.  
 DipECVCI

The tarsal joints bilaterally are within normal limits. At the plantar aspect of the right tarsal joint a well-defined, ovoid shaped, uniform fat attenuating mass measuring 12 x 8 x 19 mm in size is visible. No abnormalities of the osseous and soft tissue structures of the hind paws are appreciated.

**COMPUTED TOMOGRAPHIC DIAGNOSIS**

**HOSPITAL NAME**

Mobile Pet Imaging

- Mild degenerative osteoarthritis left coxofemoral joint
- Multipartite lateral fabella stifle joints bilaterally, incidental
- Mild exostosis formation extensor groove left stifle joint
- Equivocal joint effusion left stifle joint
- Lipoma plantar aspect right tarsal joint
- Normal lumbosacral junction
- Normal tarsal joints

**REFERRING VET**

Dr. Meaux

**INTERPRETATION OF THE FINDINGS & FURTHER RECOMMENDATIONS**

**INVOICE**

13516

The CT study presents without macromorphological abnormalities, explaining the intermittent right hind limb lameness, there is no evidence of overt degenerative joint disease or pathological changes level with the lumbosacral junction. Rule out soft tissue pathology such as iliopsoas strain.

**DATE**

1/20/22



**PATIENT**

Stormy Bungo

**SPECIES**

Canine

**BREED**

Norwegian Elk Hound

**SEX**

Spayed Female

**AGE**

4 Years

**INTERPRETED BY**

Sebastian Schaub,  
DVM Dr. med. vet.  
DipECVDI

**HOSPITAL NAME**

Mobile Pet Imaging

**REFERRING VET**

Dr. Meaux

**INVOICE**

13516

**DATE**

1/20/22

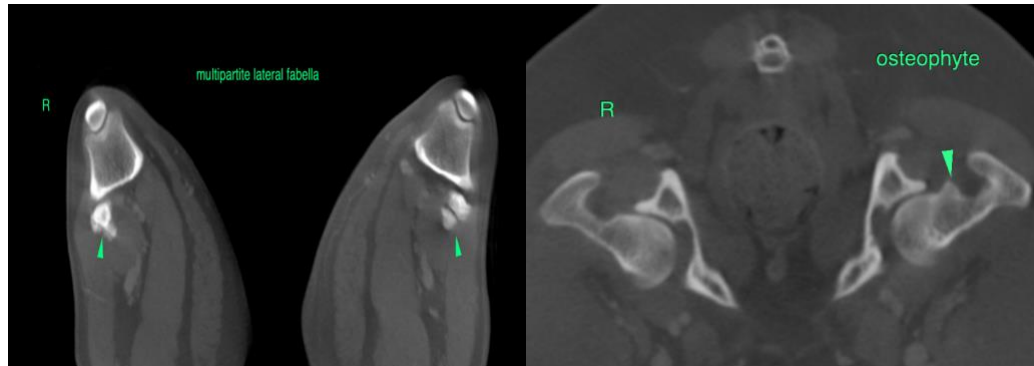

**The information and recommendations provided are based on the images presented by the referring veterinarian/sonographer. No evaluation can be communicated regarding pathology that was not visible in the image/video clips provided.**

Thank you for this referral. If the clinical or image interpretation does not parallel your findings or if I can be of any further assistance please contact me.

Sebastian Schaub, Sebastian Schaub, DVM, Dr. med. vet. DipECVDI  
sebast.schaub@gmail.com