



PATIENT PRESENTING CLINICAL SIGNS

Sebastian Evgrafov History: P WHIMPERING OVER NIGHT, SHOWING SIGNS OF PAIN AND DISCOMFORT. BLOOD WORK IS NORMAL . PAIN ON LUMBAR AREA.

SPECIES RADIOGRAPHIC STUDY OF THE ABDOMEN

Canine Radiographs of the abdomen in three imaging planes are provided for review.

RADIOGRAPHIC FINDINGS

BREED
Terrier The surrounding bony structures are within normal limits.

No abnormalities of the extraabdominal soft tissues are noted. The abdominal wall is smooth and thin.

SEX The serosal detail is maintained throughout the peritoneal and retroperitoneal space.

AGE
Neutered Male The hepatic volume is mild to moderately increased and the caudoventral hepatic margins are protruding caudally beyond the costal arch and are rounded. The gastric axis is deviated caudally. The hepatic parenchyma has a uniform soft tissue opacity.

7 Years The splenic head is in the anticipated position and within normal limits for size and opacity. The splenic body and tail are considered normal for position, size, shape and opacity.

INTERPRETED BY
Sebastian Schaub, DVM Dr. med. vet. DipECVDI Both kidneys are seen and present with normal size, shape, delineation and opacity. The urinary bladder is in its anticipated position. No radiopaque calculi are noted throughout the upper and lower urinary tract. Ventral to the descending colon, cranial to the cranial inlet of the pelvic canal, a roundish soft tissue opacity is seen.

The stomach is in its anticipated position and presents normal content.

HOSPITAL NAME
Tenaflly VC The small intestinal loops are of even diameter and non-dilated, a small amount of gas is seen within the small intestinal loops and considered within normal limits.

The colon is seen in the expected position and presents with appropriate content.

REFERRING VET RADIOGRAPHIC DIAGNOSIS

- Dr. Kyoung Han
- Hepatomegaly
 - Possible mild prostatic enlargement

INVOICE INTERPRETATION OF THE FINDINGS & FURTHER RECOMMENDATIONS

17259 Potentials for the hepatomegaly include metabolic hepatic disease/steroid induced hepatopathy, hepatitis or neoplastic infiltration. Ultrasound including FNA sampling can be used as minimally advanced diagnostic tests.

DATE
9/9/22



PATIENT

Sebastian Evgrafov

For a neutered male dog, the prostate appears mildly enlarged, recommend rectal exam to rule in/out prostatic pathology – such as neoplastic transformation.

No abnormalities are appreciated, explaining the lumbar pain.

SPECIES

Canine

BREED

Terrier

SEX

Neutered Male

AGE

7 Years

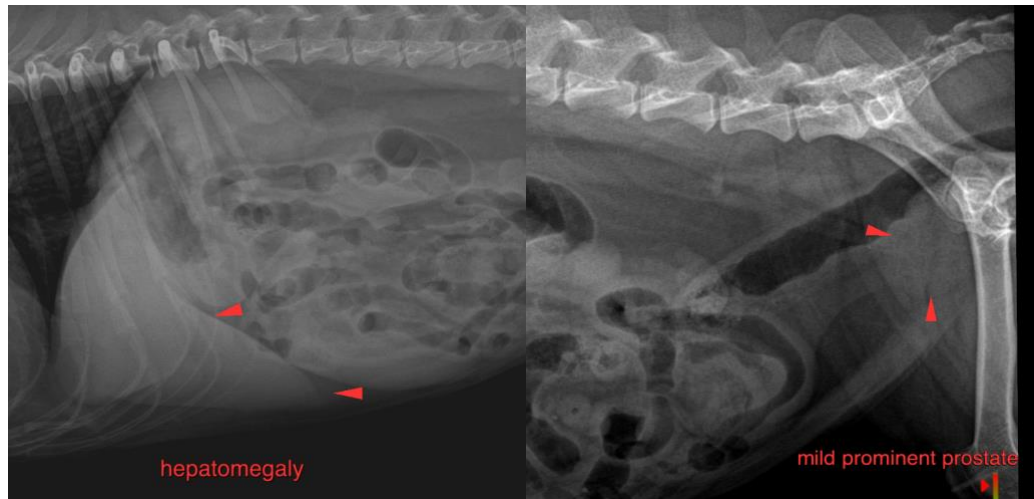

INTERPRETED BY

Sebastian Schaub,
DVM Dr. med. vet.
DipECVDI

The information and recommendations provided are based on the images presented by the referring veterinarian/sonographer. No evaluation can be communicated regarding pathology that was not visible in the image/video clips provided.

Thank you for this referral. If the clinical or image interpretation does not parallel your findings or if I can be of any further assistance please contact me.

HOSPITAL NAME

Tenaflly VC

Sebastian Schaub, Sebastian Schaub, DVM, Dr. med. vet. DipECVDI
sebast.schaub@gmail.com

REFERRING VET

Dr. Kyoung Han

INVOICE

17259

DATE

9/9/22