

PATIENT

Sanson Castro

PRESENTING CLINICAL SIGNS

The Patient came in today to start CHOP protocol. Previously Dx with lymphoma
 Abnormal PE/Chem/CBC/UA Results: cbc - mild anemia chem - bun decreased ALKP elevated
 SDMA - elevated

SPECIES

Canine

RADIOGRAPHIC STUDY OF THE THORAX AND ABDOMEN

A complete set of radiographs of the thorax and abdomen is provided for review.

BREED

American Stafford

RADIOGRAPHIC FINDINGS

Thorax

The surrounding bony structures are within normal limits.

SEX

Male Neuter

The extrathoracic soft tissues present homogeneous without abnormalities.

The heart is of normal size and shape, there is no evidence of cardiac chamber or vascular enlargement. The pulmonary vasculature is within normal limits.

AGE

13 Years

The cranial mediastinum presents the expected soft tissue opacity. The mediastinal width is less than twice the width of the vertebral column at the same level.

INTERPRETED BY

Sebastian Schaub, DVM
 Dr. med. vet. DipECVDI

The trachea is normal in diameter and presents the anticipated course. The luminal outline of the trachea is smooth.

The bronchial tree presents with thin walls and tapers uniformly towards the periphery as expected.

HOSPITAL NAME

Paseos Veterinary
 Center

The lung parenchyma presents the expected architecture and opacity; the intrapulmonary vascular branching is seen up to the third order lung vessels.

The diaphragm is well delineated with even surface and the expected mild cranial bulging of the diaphragmatic cupola.

REFERRING VET

Dr. Ortiz

Abdomen

Multifocal moderate ventral and lateral spondylosis formation is seen along the lumbar spine. There is thin linear mineralization of the dural tube giving auto contrast of the dural tube - no signs of overt spinal cord compression.

INVOICE

47373

A fusiform shaped soft tissue opacity is seen in the inguinal region in the lateral projection, dorsal to the penis.

Ventral to L5/L6 an ovoid shaped soft tissue opacity is visible measuring approximately 1.5x the length of L5 in length.

DATE

9-9-21

The hepatic volume is moderately increased, and the gastric axis is displaced caudally. The hepatic margins are irregular and the caudoventral margins are rounded.

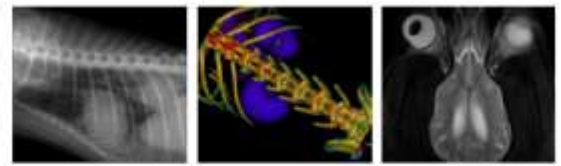

PATIENT

The spleen is moderately enlarged and has rounded margins.

Sanson Castro

Both kidneys are seen and present with normal size, shape, delineation and opacity. The urinary bladder is in its anticipated position. No radiopaque calculi are noted throughout the upper and lower urinary tract.

SPECIES

Canine

The stomach is in its anticipated position and presents normal content.

The small intestinal loops are of even diameter and non-dilated, a small amount of gas is seen within the small intestinal loops and considered within normal limits.

BREED

American Stafford

The colon is seen in the expected position and presents with appropriate content.

RADIOGRAPHIC DIAGNOSIS

SEX

Male Neuter

- Suspect lymphadenopathy medial iliac lymph and inguinal nodes
- Splenomegaly
- Hepatomegaly with irregular margins
- Spondylosis deformans lumbar spine
- Mild dural mineralization
- Structural normal thorax

AGE

13 Years

INTERPRETATION OF THE FINDINGS & FURTHER RECOMMENDATIONS

INTERPRETED BY

Sebastian Schaub, DVM
Dr. med. vet. DipECVDI

The radiographic findings present evidence of lymphadenopathy of multiple abdominal lymph nodes and signs for significant splenomegaly and hepatomegaly. Regarding the history underlying round cell neoplasia has already been confirmed and chemotherapy was started.

HOSPITAL NAME

Paseos Veterinary Center

REFERRING VET

Dr. Ortiz

INVOICE

47373

DATE

9-9-21

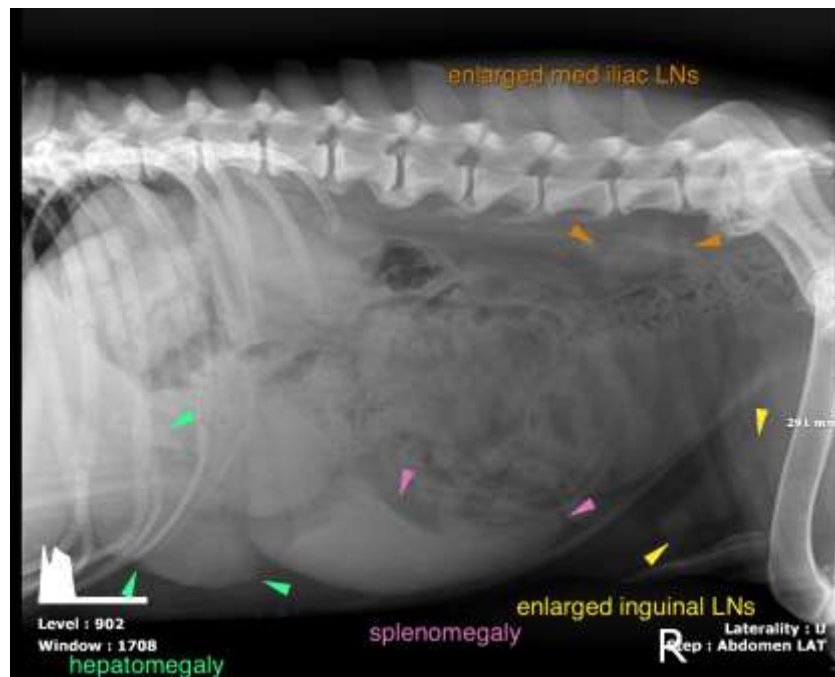

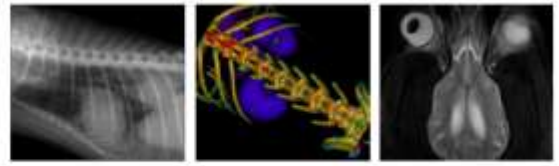

PATIENT

Sanson Castro

SPECIES

Canine

BREED

American Stafford

SEX

Male Neuter

AGE

13 Years

INTERPRETED BY

Sebastian Schaub, DVM
Dr. med. vet. DipECVDI

HOSPITAL NAME

Paseos Veterinary
Center

REFERRING VET

Dr. Ortiz

INVOICE

47373

DATE

9-9-21

The information and recommendations provided are based on the images presented by the referring veterinarian. No evaluation can be communicated regarding pathology that was not visible in the image/video clips provided.

Thank you for this referral. If the clinical or image interpretation does not parallel your findings or if I can be of any further assistance please contact me.

Sebastian Schaub, Sebastian Schaub, DVM, Dr. med. vet. DipECVDI
sebast.schaub@gmail.com