



**PATIENT PRESENTING CLINICAL SIGNS**

Perry Bergman O noted increased RR/RE on walks and possibly mildly at rest. No other issues at this time.  
Abnormal PE/Chem/CBC/UA Results: None Performed At This Time

**SPECIES RADIOGRAPHIC STUDY OF THE THORAX**

Canine A complete set of radiographs of the thorax is provided for review.

**RADIOGRAPHIC FINDINGS**

**BREED**

GSP

Moderate osteophyte new bone formation is seen at the caudal aspect of one shoulder joint.

The extrathoracic soft tissues present homogeneous without abnormalities.

**SEX**

MN

The heart is of normal size and shape, there is no evidence of cardiac chamber or vascular enlargement. The pulmonary vasculature is within normal limits.

The cranial mediastinum presents the expected soft tissue opacity. The mediastinal width is less than twice the width of the vertebral column at the same level.

**AGE**

12.5 Years

The trachea is normal in diameter and presents the anticipated course. The luminal outline of the trachea is smooth.

**INTERPRETED BY**

Sebastian Schaub, DVM  
Dr. med. vet. DipECVDI

The bronchial tree presents with thin walls and tapers uniformly towards the periphery as expected.

The lung parenchyma presents the expected architecture and opacity; the intrapulmonary vascular branching is seen up to the third order lung vessels.

**HOSPITAL NAME**

Summit Dog & Cat  
Hospital

The diaphragm is well delineated with even surface and the expected mild cranial bulging of the diaphragmatic cupola.

**RADIOGRAPHIC DIAGNOSIS**

**REFERRING VET**

Dr. Traci Vogler

- Degenerative osteoarthritis one shoulder joint
- Otherwise structural normal thorax

**INTERPRETATION OF THE FINDINGS & FURTHER RECOMMENDATIONS**

**INVOICE**

47370

The current radiographic study of the thorax presents without clinically relevant pathology.

**DATE**

9-9-21



**PATIENT**

Perry Bergman

**SPECIES**

Canine

**BREED**

GSP

**SEX**

MN

**AGE**

12.5 Years

**INTERPRETED BY**

Sebastian Schaub, DVM  
Dr. med. vet. DipECVDI

**HOSPITAL NAME**

Summit Dog & Cat  
Hospital

**REFERRING VET**

Dr. Traci Vogler

**INVOICE**

47370

**DATE**

9-9-21

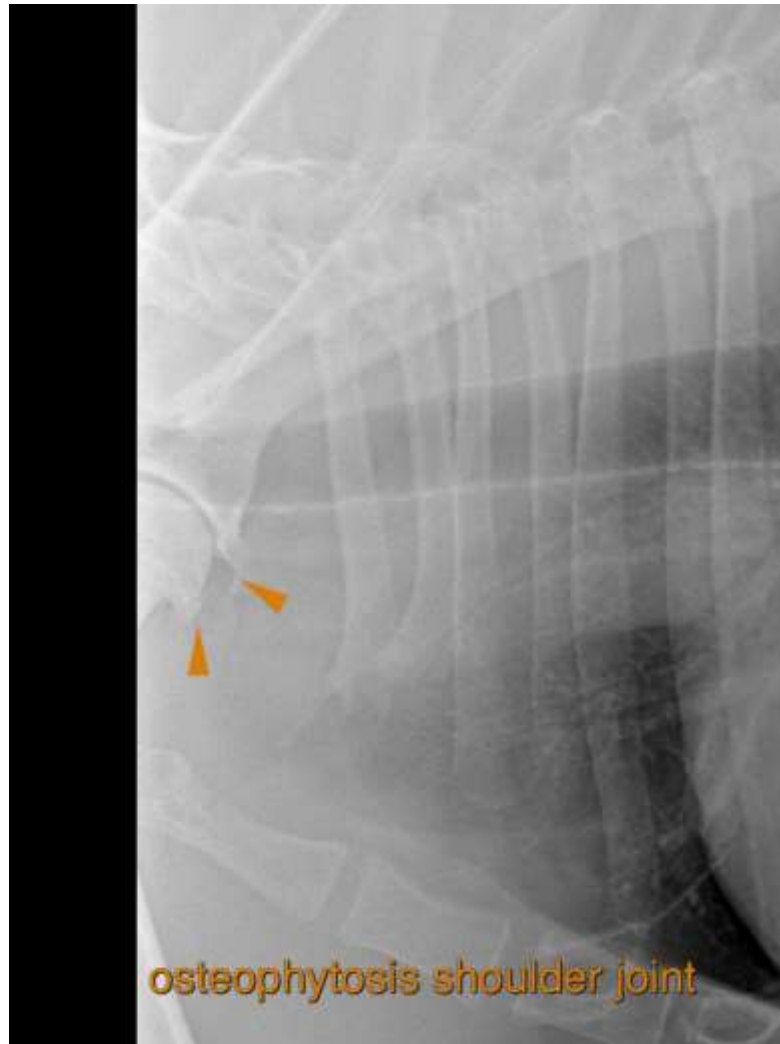

The information and recommendations provided are based on the images presented by the referring veterinarian. No evaluation can be communicated regarding pathology that was not visible in the image/video clips provided.

Thank you for this referral. If the clinical or image interpretation does not parallel your findings or if I can be of any further assistance please contact me.

**Sebastian Schaub**, Sebastian Schaub, DVM, Dr. med. vet. DipECVDI  
sebast.schaub@gmail.com