

PATIENT PRESENTING CLINICAL SIGNS

Lola Alva
 History: Presented for cluster seizures. Had a single seizure on July 31st. Did bloodwork and urinalysis with rdvm, was normal according to owners. Has been fine until this morning, around 4:30am. Started seizing. Seizure lasting 1 minute, was post-ictal. Had 2 more seizures in a row that lasted about a minute. Paddling, foaming at mouth did not lose control of bladder and bowels today, but did prior. Had urinated once in the house overnight at the start of the week, otherwise no behaviour changes noted.
 Abnormal PE/Chem/CBC/UA Results:

Canine

MAGNETIC RESONANCE IMAGING OF THE SKULL

BREED T2 weighted, FLAIR, diffusion weighted, SWI, T1 pre- and post-gadolinium sequence in multiple planes are provided for review.

Mixed Breed Large

MAGNETIC RESONANCE IMAGING FINDINGS

SEX The brain presents the expected anatomy and bilateral symmetry with normal signal intensity and contrast enhancement. There is no evidence of abnormal meningeal enhancement.

Spayed Female

The ventricular system presents the expected dimensions, morphology and the CSF signal is within normal limits in all sequences.

AGE

The tympanic bullae are aerated and the bony lining is thin.

9 Years

Surrounding soft tissue structures in the head region are within normal limits.

MAGNETIC RESONANCE IMAGING DIAGNOSIS

- Structural normal brain

INTERPRETED BY

Sebastian Schaub,
 DVM Dr. med. vet.
 DipECVDI

INTERPRETATION OF THE FINDINGS & FURTHER RECOMMENDATIONS

In the present study of the brain there is no evidence of macromorphological disease, which supports the presumptive diagnosis of idiopathic epilepsy.

HOSPITAL NAME

Animal Health
 Partners

If not yet done so the workup should be complemented by examination of CSF and complete bloodwork to screen for brain disease that is not necessarily associated with structural changes of the brain parenchyma and rule out hepatoencephalopathy and other systemic illness.

REFERRING VET

Dr. Little

The information and recommendations provided are based on the images presented by the referring veterinarian. No evaluation can be communicated regarding pathology that was not visible in the image/video clips provided.

Thank you for this referral. If the clinical or image interpretation does not parallel your findings or if I can be of any further assistance please contact me.

INVOICE

13005

Sebastian Schaub, Sebastian Schaub, DVM, Dr. med. vet. DipECVDI
 sebast.schaub@gmail.com

DATE

9/9/21

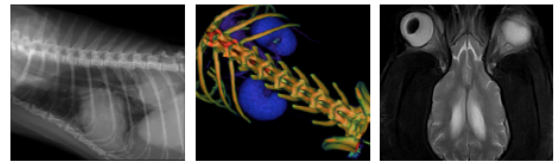

PATIENT

Lola Alva

SPECIES

Canine

BREED

Mixed Breed Large

SEX

Spayed Female

AGE

9 Years

INTERPRETED BY

Sebastian Schaub,
DVM Dr. med. vet.
DipECVDI

HOSPITAL NAME

Animal Health
Partners

REFERRING VET

Dr. Little

INVOICE

13005

DATE

9/9/21