

PATIENT PRESENTING CLINICAL SIGNS

Hollywood
Kozikowski
History: Inner ear infection
Abnormal PE/Chem/CBC/UA Results:

SPECIES COMPUTED TOMOGRAPHIC STUDY OF THE SKULL

Lagamorph
A high resolution pre- and post-contrast CT study of the skull is provided for review.

COMPUTED TOMOGRAPHIC FINDINGS

BREED
Rabbit
Mild to moderate retrograde elongation of the left maxillary premolar and molar teeth is seen. The left mandibular premolar and molar teeth are absent. The left body of the mandible, level with the absent buccal teeth, presents an expansile osteolytic lesion with moderate chronic remodeling of the surrounding bone. A retained fragment of a tooth root is seen in the ventral aspect of the osteolytic lesion as well as a small gas bubble centrally.

SEX
Female
The right tympanic bulla is filled with non-contrast enhancing soft tissue material, the osseous lining is moderately thickened and smooth. Both external ear canals are significantly narrowed. Post contrast administration the right external ear canal presents moderate contrast enhancement. No abnormalities of the osseous labyrinth of the inner ear bilaterally are appreciated.

AGE
3 Years
The nasal cavity presents the expected aerated spaces between thin and even conchae and turbinates with smooth mucosal lining.

Both temporomandibular joints present congruent joint spaces with even subchondral bone surfaces and are considered within normal limits.

INTERPRETED BY

Sebastian Schaub,
DVM Dr. med. vet.
DipECVDI
The brain presents no deviation from normal anatomy and symmetry. The brain parenchyma is homogeneous and within normal limits for attenuation and distribution of contrast enhancement. The ventricular system is non-dilated and symmetric.

COMPUTED TOMOGRAPHIC DIAGNOSIS
HOSPITAL NAME

Mobile Pet Imaging

- Right sided chronic otitis media
- Right sided chronic otitis externa
- Bilateral stenotic ear canals
- History of dental extraction of the left mandibular premolar and molar teeth due to abscess formation.
- Mild to moderate retrograde growth of the left maxillary premolar and molar teeth

REFERRING VET

Meaux

INTERPRETATION OF THE FINDINGS & FURTHER RECOMMENDATIONS
INVOICE

13011

The findings confirm the diagnosis of right sided otitis media, likely secondary to otitis externa – the chances/risks of conservative versus surgical management should be discussed with specialist for small mammals.

DATE

9/9/21

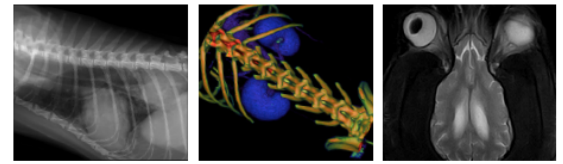

PATIENT

Hollywood
Kozikowski

SPECIES

Lagamorph

BREED

Rabbit

SEX

Female

AGE

3 Years

INTERPRETED BY

Sebastian Schaub,
DVM Dr. med. vet.
DipECVDI

HOSPITAL NAME

Mobile Pet Imaging

REFERRING VET

Meaux

INVOICE

13011

DATE

9/9/21

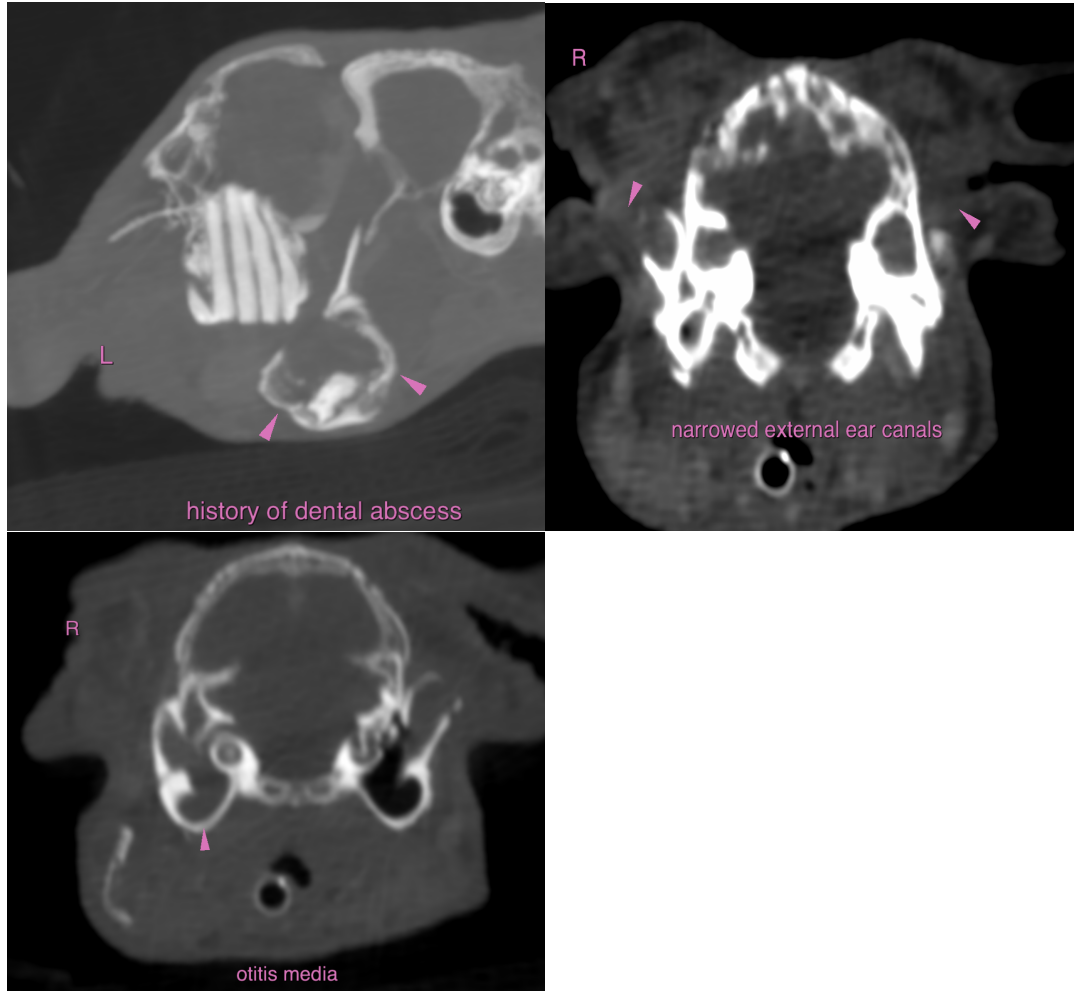

The information and recommendations provided are based on the images presented by the referring veterinarian. No evaluation can be communicated regarding pathology that was not visible in the image/video clips provided.

Thank you for this referral. If the clinical or image interpretation does not parallel your findings or if I can be of any further assistance please contact me.

Sebastian Schaub, Sebastian Schaub, DVM, Dr. med. vet. DipECVDI
sebast.schaub@gmail.com

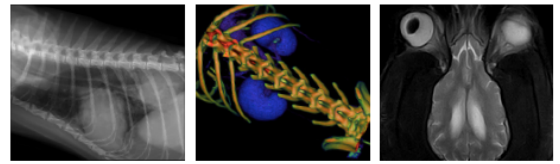

PATIENT

Hollywood
Kozikowski

SPECIES

Lagamorph

BREED

Rabbit

SEX

Female

AGE

3 Years

INTERPRETED BY

Sebastian Schaub,
DVM Dr. med. vet.
DipECVDI

HOSPITAL NAME

Mobile Pet Imaging

REFERRING VET

Meaux

INVOICE

13011

DATE

9/9/21