



PATIENT

Gimli Jones

PRESENTING CLINICAL SIGNS

Grade 1 heart murmur
Abnormal PE/Chem/CBC/UA Results: Bloodwork unremarkable

SPECIES

Feline

RADIOGRAPHIC STUDY OF THE THORAX AND ABDOMEN

A complete set of radiographs of the thorax and abdomen is provided for review.

BREED

DSH

RADIOGRAPHIC FINDINGS

Thorax

Multifocal moderate spondylosis formation is seen along the thoracic spine.

SEX

Male Neuter

The extrathoracic soft tissues present homogeneous without abnormalities.

The heart is of normal size and shape, there is no evidence of cardiac chamber or vascular enlargement. The pulmonary vasculature is within normal limits.

AGE

16 Years

The trachea is normal in diameter and presents the anticipated course. The luminal outline of the trachea is smooth.

The bronchial tree presents with thin walls and tapers uniformly towards the periphery as expected.

INTERPRETED BY

Sebastian Schaub, DVM
Dr. med. vet. DipECVDI

The caudal compartment of the left cranial lung lobe presents a moderately decreased volume and soft tissue opacification. The remainder of the lung parenchyma present the expected architecture and opacity; the intrapulmonary vascular branching is seen up to the third order lung vessels. Multiple punctuate mineralization's of the most cranial aspect of the lung is seen.

HOSPITAL NAME

St. Catherine's Animal
Hospital

The diaphragm is well delineated with even surface and the expected mild cranial bulging of the diaphragmatic cupola.

Abdomen

REFERRING VET

Dr. Bactor

Multifocal moderate spondylosis formation is seen along the lumbar spine. The intervertebral disc spaces L3/L4 to L5/L6 and L7/S1 are moderately narrowed, and the subchondral bone of the vertebral endplates presents a moderate sclerosis.

INVOICE

47349

No abnormalities of the extraabdominal soft tissues are noted. The abdominal wall is smooth and thin.

The serosal detail is maintained throughout the peritoneal and retroperitoneal space.

The liver is appropriate in position, size and presents uniform opacity.

DATE

9-9-21

The splenic head is in the anticipated position and within normal limits for size and opacity.

Both kidneys are seen and present with normal size, shape, delineation and opacity. The urinary bladder is in its anticipated position. No radiopaque calculi are noted throughout the upper and



PATIENT

lower urinary tract.

Gimli Jones

The stomach is in its anticipated position and presents normal content.

SPECIES

The small intestinal loops are of even diameter and non-dilated, a small amount of gas is seen within the small intestinal loops and considered within normal limits.

Feline

The colon is seen in the expected position and presents with appropriate content.

RADIOGRAPHIC DIAGNOSIS

BREED

DSH

- Suspect mild broncholithiasis
- Dystelectasis caudal part of left cranial lung lobe
- Chronic discopathy L3/L4 to L5/L6 and L7/S1
- Spondylosis deformans
- Normal abdomen

SEX

Male Neuter

INTERPRETATION OF THE FINDINGS & FURTHER RECOMMENDATIONS

AGE

16 Years

The current radiographic study presents without clinically relevant pathology. No radiographic changes of the heart can be appreciated and there are no signs for decompensation. However, as a cardiac murmur is present, complementing workup by a cardiac echo would be beneficial.

INTERPRETED BY

Sebastian Schaub, DVM
Dr. med. vet. DipECVDI

HOSPITAL NAME

St. Catherine's Animal
Hospital

REFERRING VET

Dr. Boctor

INVOICE

47349

DATE

9-9-21

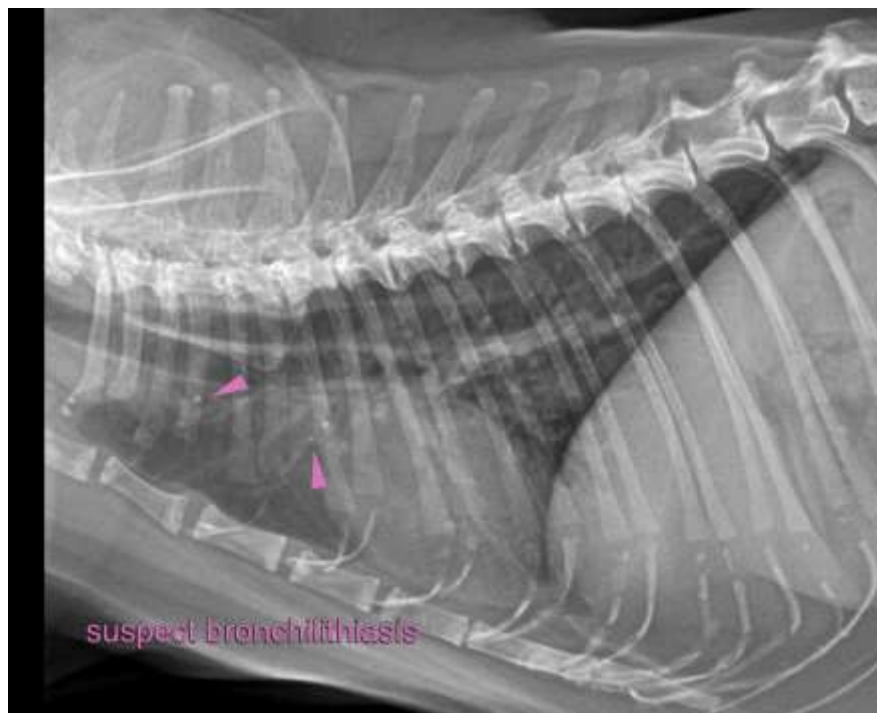



PATIENT

Gimli Jones

The information and recommendations provided are based on the images presented by the referring veterinarian. No evaluation can be communicated regarding pathology that was not visible in the image/video clips provided.

SPECIES

Feline

Thank you for this referral. If the clinical or image interpretation does not parallel your findings or if I can be of any further assistance please contact me.

Sebastian Schaub, Sebastian Schaub, DVM, Dr. med. vet. DipECVDI
sebast.schaub@gmail.com

BREED

DSH

SEX

Male Neuter

AGE

16 Years

INTERPRETED BY

Sebastian Schaub, DVM
Dr. med. vet. DipECVDI

HOSPITAL NAME

St. Catherine's Animal
Hospital

REFERRING VET

Dr. Boctor

INVOICE

47349

DATE

9-9-21