



PATIENT PRESENTING CLINICAL SIGNS

Sandy Deboda Spleen mass and intestinal mass identified on ultrasound.

COMPUTED TOMOGRAPHY OF THE THORAX AND ABDOMEN

SPECIES A high resolution pre- and post-contrast CT study of the abdomen and a post-contrast CT study of the thorax are provided for review.

Canine

COMPUTED TOMOGRAPHIC FINDINGS

Thorax

BREED

The bony and surrounding soft tissue structures are within normal limits.

Harrier

The sternal, cranial mediastinal and tracheobronchial lymph nodes are small elongated with a normal short-to-long-axis-ratio is < 0.5, the attenuation and contrast enhancement pattern is uniform and considered within normal limits.

SEX

The cardiovascular structures including the pulmonary vasculature are within normal limits.

FS

The bronchial tree presents with regular branching and tapers uniformly towards the periphery as expected, the bronchial walls are thin and smooth. The bronchus-to-artery ratio is within normal limits.

AGE

The lung parenchyma presents the expected architecture and attenuation behavior.

15 Years

Small incidental gas pockets are seen within the esophageal lumen, there is no evidence of abnormal dilation.

INTERPRETED BY

Abdomen

Sebastian Schaub, DVM
Dr. med. vet. DipECVDI

The serosal fat presents normal attenuation behavior. There is no evidence of peritoneal effusion or peritonitis.

HOSPITAL NAME

Both kidneys present within normal limits for size, shape and organ architecture. After contrast administration a bilaterally symmetric and uniform nephro- and pyelogram is noted.

Mobile Pet Imaging
CFL

The right adrenal gland is moderately enlarged, and the contrast enhancement pattern is heterogeneous

REFERRING VET

The spleen is within normal limits for size and shape and has an even surface. The splenic parenchyma is uniform soft tissue attenuating and has a mild heterogeneous contrast enhancement pattern.

Borecky

In the craniolateral aspect of the left lateral liver lobe, a well-defined parenchymal filling defect is appreciated. The remainder of the hepatic parenchyma present a homogeneous contrast enhancement pattern.

INVOICE

The pancreas is evenly contoured, the pancreatic parenchyma is homogeneous and presents uniform contrast enhancement.

54033

The position, delineation, wall and content of the gastrointestinal tract are considered within normal limits throughout.

DATE

The bony and surrounding soft tissue structures reveal no abnormalities.

9-8-22



PATIENT COMPUTED TOMOGRAPHIC DIAGNOSIS

- Sandy Deboda
- Nodular enlargement right adrenal gland
 - Heterogeneous contrast enhancement pattern of the spleen
 - Hepatic cyst
- SPECIES**
- Structural normal thorax, no evidence of metastatic disease

Canine

INTERPRETATION OF THE FINDINGS & FURTHER RECOMMENDATIONS

BREED

The nodular enlargement of the right adrenal gland can be due to (non)functional macronodular hyperplasia or early stage of the neoplastic transformation (e.g. adenoma, adenocarcinoma, pheochromocytoma). Consider testing of the pituitary adrenal axis.

Harrier

The heterogeneous contrast enhancement pattern of the spleen is not specific and underlying nodular hyperplasia, extramedullary hematopoiesis or splenitis are considered most common. However, to rule out neoplastic transformation, FNA sampling of the splenic parenchyma nodule can be performed.

SEX

No mass of the intestinal tract is appreciated.

FS

AGE

15 Years

INTERPRETED BY

Sebastian Schaub, DVM
Dr. med. vet. DipECVDI

HOSPITAL NAME

Mobile Pet Imaging
CFL

REFERRING VET

Borecky

INVOICE

54033

DATE

9-8-22

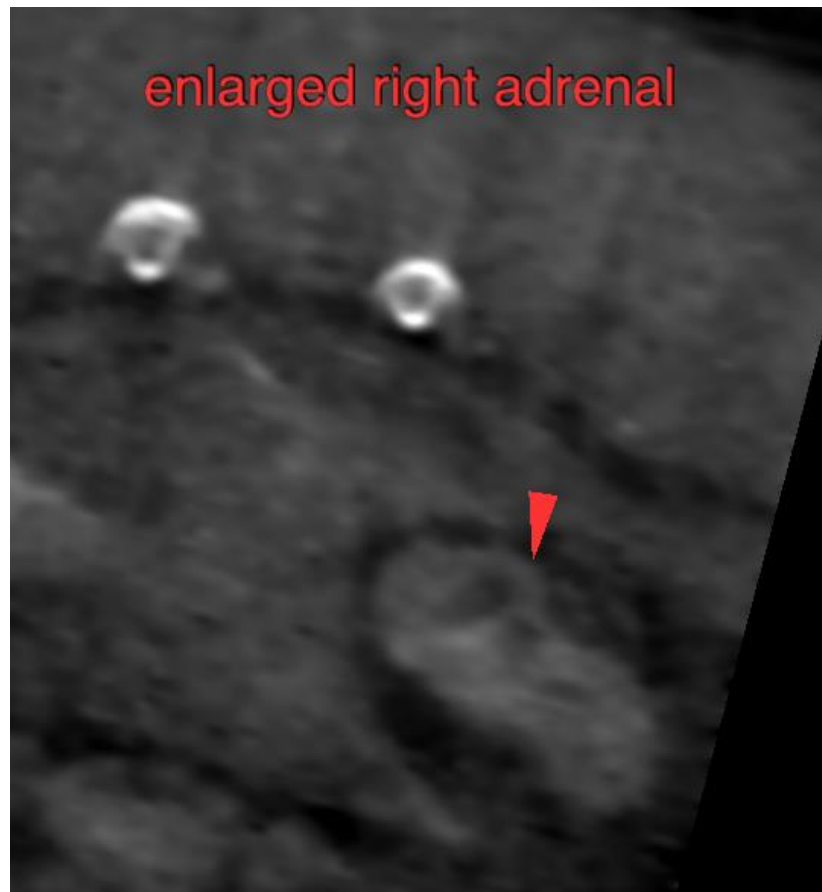



PATIENT

Sandy Deboda

SPECIES

Canine

BREED

Harrier

SEX

FS

AGE

15 Years

INTERPRETED BY

Sebastian Schaub, DVM
Dr. med. vet. DipECVDI

HOSPITAL NAME

Mobile Pet Imaging
CFL

REFERRING VET

Borecky

INVOICE

54033

DATE

9-8-22

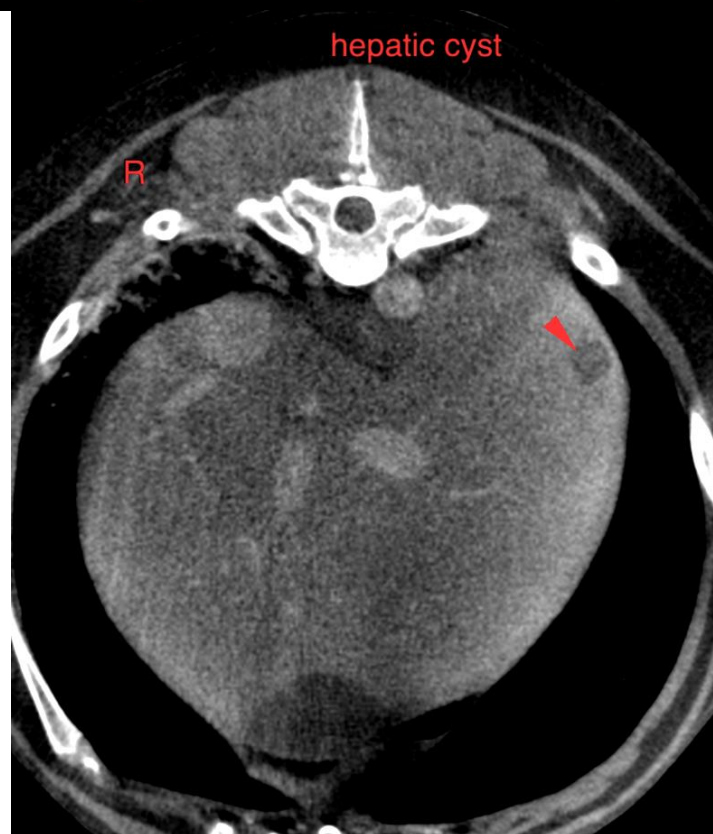
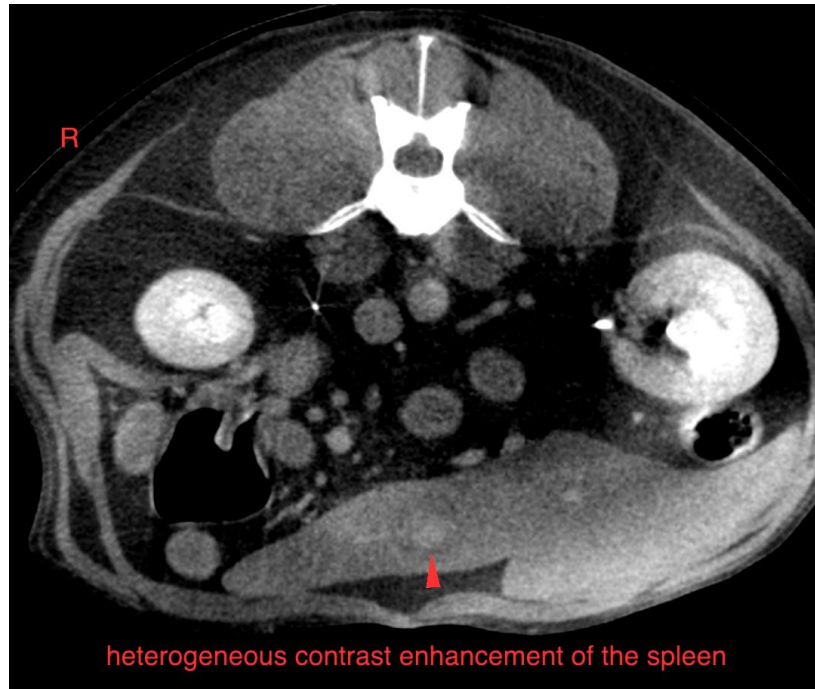



PATIENT

Sandy Deboda

The information and recommendations provided are based on the images presented by the referring veterinarian/sonographer. No evaluation can be communicated regarding pathology that was not visible in the image/video clips provided.

SPECIES

Canine

Thank you for this referral. If the clinical or image interpretation does not parallel your findings or if I can be of any further assistance please contact me.

BREED

Harrier

Sebastian Schaub, Sebastian Schaub, DVM, Dr. med. vet. DipECVDI
sebast.schaub@gmail.com

SEX

FS

AGE

15 Years

INTERPRETED BY

Sebastian Schaub, DVM
Dr. med. vet. DipECVDI

HOSPITAL NAME

Mobile Pet Imaging
CFL

REFERRING VET

Borecky

INVOICE

54033

DATE

9-8-22