

PATIENT PRESENTING CLINICAL SIGNS

Shadow Villagran
 History: Here for not eating
 Abnormal PE/Chem/CBC/UA Results:

SPECIES RADIOGRAPHIC STUDY OF THE THORAX AND ABDOMEN

Canine A complete set of radiographs of the thorax and abdomen is provided for review.

RADIOGRAPHIC FINDINGS

BREED Thorax:

Mini Schnauzer The surrounding bony structures are within normal limits.

SEX A small (4 x 1 mm) fusiform shaped mineral opacity is superimposed on the spinous process of T3 in the lateral projections. A small metal opaque body is seen in the subcutaneous tissue lateral to the spinous process of T3.

Male

The heart is of normal size and shape, there is no evidence of cardiac chamber or vascular enlargement. The pulmonary vasculature is within normal limits.

AGE

12 Years The cranial mediastinum presents the expected soft tissue opacity. The mediastinal width is less than twice the width of the vertebral column at the same level.

INTERPRETED BY

The trachea is normal in diameter and presents the anticipated course. The luminal outline of the trachea is smooth.

Sebastian Schaub,
 DVM Dr. med. vet.
 DipECVDI

The bronchial tree presents with thin walls and tapers uniformly towards the periphery as expected. The lung parenchyma presents the expected architecture and opacity; the intrapulmonary vascular branching is seen up to the third order lung vessels.

HOSPITAL NAME

The diaphragm is well delineated with even surface and the expected mild cranial bulging of the diaphragmatic cupola.

Animal Paradise H

Abdomen:

REFERRING VET

The intervertebral disc spaces T13/L1, L2/L3 and L7/S1 are moderately narrowed. Mild ventral spondylosis formation is seen at the vertebral endplates L7/S1.

Dr. Mostafa Elshafie

No abnormalities of the extraabdominal soft tissues are noted. The abdominal wall is smooth and thin. The serosal detail is maintained throughout the peritoneal and retroperitoneal space.

INVOICE

13000

The liver is appropriate in position, size and presents uniform opacity.

The splenic head is in the anticipated position and within normal limits for size and opacity. The splenic body and tail are considered normal for position, size, shape and opacity.

DATE

9/8/21

Both kidneys are seen and present with normal size, shape, delineation and opacity. The urinary bladder is in its anticipated position. No radiopaque calculi are noted throughout the upper and lower urinary

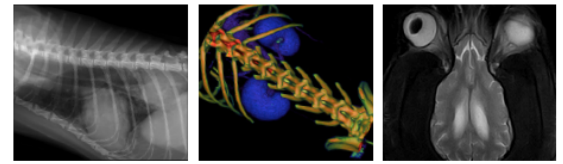

PATIENT tract. The prostate is occupying approximately 60% of the height of the cranial aperture of the pelvic canal (normal up to 70%).

Shadow Villagran

The stomach is in its anticipated position and presents normal content.

SPECIES The small intestinal loops are of even diameter and non-dilated, multiple small mineralized bodies are seen throughout the small intestinal tract.

Canine

The colon is seen in the expected position and presents with appropriate content.

BREED **RADIOGRAPHIC DIAGNOSIS**

Mini Schnauzer

- Mild amount of osseous material throughout the intestinal tract
- Small subcutaneous dystrophic mineralization level spinous process T3
- Chronic discopathy T13/L1, L2/L3 and L7/S1

SEX **INTERPRETATION OF THE FINDINGS & FURTHER RECOMMENDATIONS**

Male

The current radiographic study presents no specific abnormality, explaining the hyporexia. If not done so yet, recommend complete blood work including cpl.

AGE

12 Years

INTERPRETED BY

Sebastian Schaub,
 DVM Dr. med. vet.
 DipECVDI

HOSPITAL NAME

Animal Paradise H

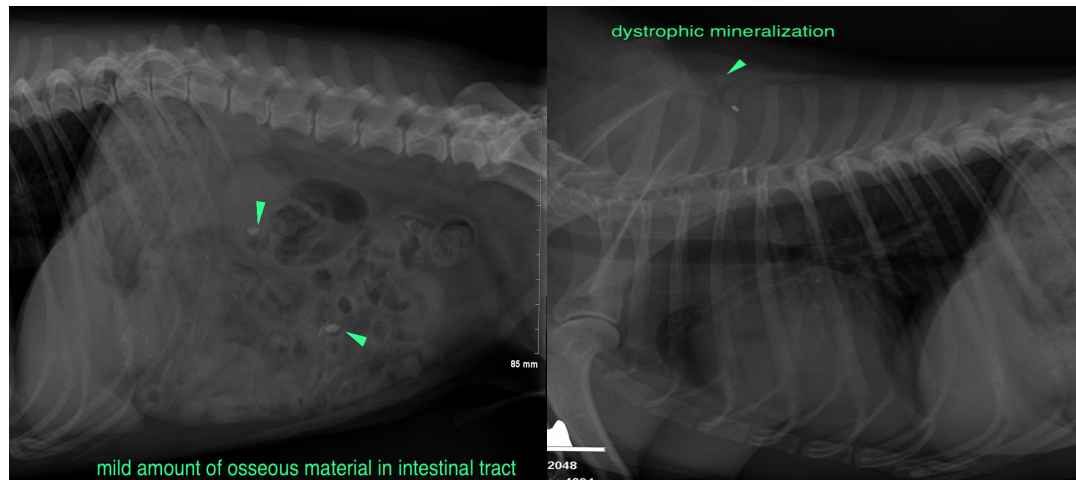

REFERRING VET

Dr. Mostafa Elshafie

The information and recommendations provided are based on the images presented by the referring veterinarian. No evaluation can be communicated regarding pathology that was not visible in the image/video clips provided.

INVOICE

13000

Thank you for this referral. If the clinical or image interpretation does not parallel your findings or if I can be of any further assistance please contact me.

Sebastian Schaub, Sebastian Schaub, DVM, Dr. med. vet. DipECVDI
 sebast.schaub@gmail.com

DATE

9/8/21

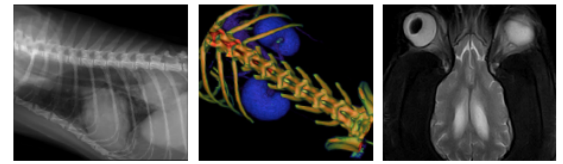

PATIENT

Shadow Villagran

SPECIES

Canine

BREED

Mini Schnauzer

SEX

Male

AGE

12 Years

INTERPRETED BY

Sebastian Schaub,
DVM Dr. med. vet.
DipECVDI

HOSPITAL NAME

Animal Paradise H

REFERRING VET

Dr. Mostafa Elshafie

INVOICE

13000

DATE

9/8/21