

**PATIENT**

Jax Curtis

PRESENTING CLINICAL SIGNS

Acute on chronic intermittent lameness on RPL.

SPECIES

Canine

RADIOGRAPHIC STUDY OF THE STIFLE JOINTS

Radiographs of the stifle joints in two imaging planes are provided for review.

BREED

Labrador Retriever X

RADIOGRAPHIC FINDINGS

The volume of the right thigh musculature is moderately decreased. The periarticular bone the right stifle joint present moderate osteophyte new bone formation, progressive in comparison to the previous radiographic study. The right stifle joint presents a moderate intracapsular soft tissue swelling, compressing the infrapatellar fat-pad cranially and distorting the fascial plane caudally, stationary. Stationary moderate cranial subluxation of the tibial plateau is visible.

SEX

MN

The left stifle joint presents a mild intracapsular soft tissue swelling, distorting the infrapatellar fat pad. The periarticular bones present smooth osseous margins.

RADIOGRAPHIC DIAGNOSIS

- Progressive degenerative osteoarthritis right stifle joint due to cranial cruciate ligament rupture
- Secondary articular swelling right stifle joint, stationary
- Disuse atrophy thigh musculature right hind limb
- Mild articular swelling left stifle joint

AGE

6 Years

INTERPRETED BYSebastian Schaub, DVM
Dr. med. vet. DipECVDI**INTERPRETATION OF THE FINDINGS & FURTHER RECOMMENDATIONS**

The radiographic study is consistent with degenerative osteoarthritis with concomitant joint effusion of the right stifle joint due to cranial cruciate ligament rupture ± meniscal disease.

HOSPITAL NAMETahoe Integrative
Veterinary Care

A positive drawer sign or tibial compression test under general anesthesia can be used to confirm the diagnosis and surgical intervention – a correction osteotomy technique would be ideal – would be the preferred treatment option.

REFERRING VET

Dr. Amanda Stuart

The articular swelling of the left stifle joint can be either still considered as a normal finding or indicate early stage of degenerative joint disease

INVOICE

47340

DATE

9-8-21



PATIENT

Jax Curtis

SPECIES

Canine

BREED

Labrador Retriever X

SEX

MN

AGE

6 Years

INTERPRETED BY

Sebastian Schaub, DVM
Dr. med. vet. DipECVDI

HOSPITAL NAME

Tahoe Intergrative
Veterinary Care

REFERRING VET

Dr. Amanda Stuart

INVOICE

47340

DATE

9-8-21



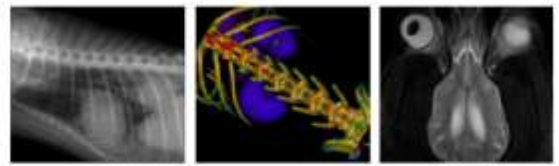

PATIENT

Jax Curtis

SPECIES

Canine

BREED

Labrador Retriever X

SEX

MN

AGE

6 Years

INTERPRETED BY

Sebastian Schaub, DVM
Dr. med. vet. DipECVDI

HOSPITAL NAME

Tahoe Intergrative
Veterinary Care

REFERRING VET

Dr. Amanda Stuart

INVOICE

47340

DATE

9-8-21

The information and recommendations provided are based on the images presented by the referring veterinarian. No evaluation can be communicated regarding pathology that was not visible in the image/video clips provided.

Thank you for this referral. If the clinical or image interpretation does not parallel your findings or if I can be of any further assistance please contact me.

Sebastian Schaub, Sebastian Schaub, DVM, Dr. med. vet. DipECVDI
sebast.schaub@gmail.com