



PATIENT PRESENTING CLINICAL SIGNS

Desi Roberts 2 weeks of diarrhea.
Abnormal PE/Chem/CBC/UA Results: blood work unremarkable.

SPECIES RADIOGRAPHIC STUDY OF THE THORAX AND ABDOMEN

Canine An overview study including the thorax and abdomen in three imaging planes is provided for review.

BREED RADIOGRAPHIC FINDINGS

Havanese Thorax

The surrounding bony structures are within normal limits.

SEX The extrathoracic soft tissues present homogeneous without abnormalities.

Male Neuter The heart is of normal size and shape, there is no evidence of cardiac chamber or vascular enlargement. The pulmonary vasculature is within normal limits.

AGE The cranial mediastinum presents the expected soft tissue opacity. The mediastinal width is less than twice the width of the vertebral column at the same level.

14 Years The trachea is normal in diameter and presents the anticipated course. The luminal outline of the trachea is smooth.

INTERPRETED BY Sebastian Schaub, DVM
Dr. med. vet. DipECVDI The bronchial tree presents with thin walls and tapers uniformly towards the periphery as expected.

HOSPITAL NAME The lung parenchyma presents the expected architecture and opacity; the intrapulmonary vascular branching is seen up to the third order lung vessels.

St. Catherine's Animal Hospital The diaphragm is well delineated with even surface and the expected mild cranial bulging of the diaphragmatic cupola.

REFERRING VET Abdomen

Dr. Boctor The surrounding bony structures are within normal limits.

INVOICE No abnormalities of the extraabdominal soft tissues are noted. The abdominal wall is smooth and thin.

47341 The serosal detail is maintained throughout the peritoneal and retroperitoneal space.

DATE The hepatic volume is mild to moderately increased and the liver is protruding caudally beyond the costal arch. The pyloric region of the stomach is mildly deviated caudally.

9-8-21 The splenic head is in the anticipated position and within normal limits for size and opacity. The splenic body and tail are considered normal for position, size, shape and opacity.

**PATIENT**

Desi Roberts

Both kidneys are seen and present with normal size, shape, delineation and opacity. The urinary bladder is in its anticipated position. No radiopaque calculi are noted throughout the upper and lower urinary tract.

The stomach is in its anticipated position and presents normal content.

SPECIES

Canine

The small intestinal loops are of even diameter and non-dilated, a small amount of gas is seen within the small intestinal loops and considered within normal limits.

The colon is seen in the expected position and contains a mild amount of foamy soft tissue material.

BREED

Havanese

RADIOGRAPHIC DIAGNOSIS**SEX**

Male Neuter

- Hepatomegaly
- Mild amount of unformed fecal material in colon
- Structural normal thorax

INTERPRETATION OF THE FINDINGS & FURTHER RECOMMENDATIONS**AGE**

14 Years

The only mildly filled large intestinal tract is a sequela to the history of diarrhea, an underlying pathology cannot be appreciated. Rule out food intolerance, dysbacteriosis, parasitic infection. An abdominal ultrasound examination can be used to screen for mural changes of the gastrointestinal tract.

INTERPRETED BY

Sebastian Schaub, DVM
Dr. med. vet. DipECVDI

Potentials for the hepatomegaly include metabolic hepatic disease, hepatitis or less likely diffuse neoplastic infiltration. In case of doubt, an abdominal ultrasound examination can be used for further evaluation of the hepatic architecture ± FNA sampling.

HOSPITAL NAME

St. Catherine's Animal
Hospital

REFERRING VET

Dr. Boctor

INVOICE

47341

DATE

9-8-21



PATIENT

Desi Roberts

SPECIES

Canine

BREED

Havanese

SEX

Male Neuter

AGE

14 Years

INTERPRETED BY

Sebastian Schaub, DVM
Dr. med. vet. DipECVDI

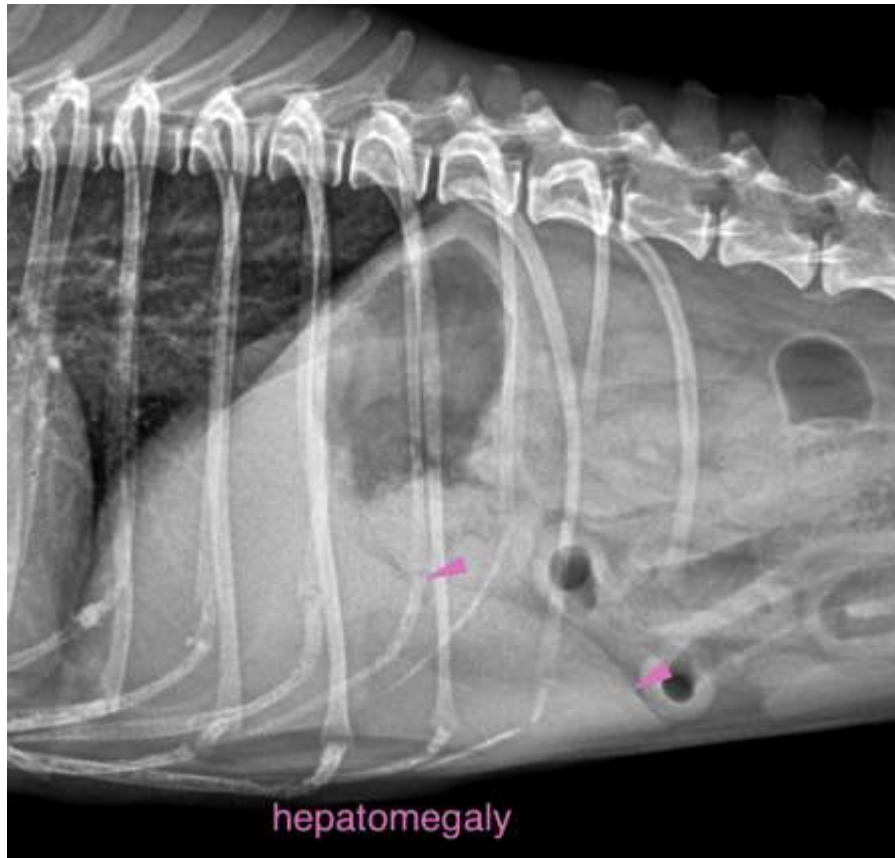

HOSPITAL NAME

St. Catherine's Animal
Hospital

REFERRING VET

Dr. Boctor

INVOICE

47341

DATE

9-8-21

The information and recommendations provided are based on the images presented by the referring veterinarian. No evaluation can be communicated regarding pathology that was not visible in the image/video clips provided.

Thank you for this referral. If the clinical or image interpretation does not parallel your findings or if I can be of any further assistance please contact me.

Sebastian Schaub, Sebastian Schaub, DVM, Dr. med. vet. DipECVDI
sebast.schaub@gmail.com