



PATIENT

Gilbert Justesen

PRESENTING CLINICAL SIGNS

Concern for possible hip dysplasia causing lameness. Walks like he's uncomfortable and seems to favor all 4 limbs - compensating for bad hips?

SPECIES

Canine

Abnormal PE/Chem/CBC/UA Results: Resists extension of hips. Concern for laxity of hips. No pain on palpation of long bones. CBC/chem with mild lymphocytosis

RADIOGRAPHIC STUDY OF THE FRONT & HIND LIMBS

A complete set of radiographs of the front and hind limbs is provided for review.

BREED

Golden Retriever

RADIOGRAPHIC FINDINGS

The growth plates are age related open.

SEX

Intact Male

Front limbs

The subchondral bone of the caudal aspect of the right humeral head presents an irregular margined, crescent shaped shallow defect, demarcated by a zone of sclerosis.

The left shoulder joint presents smooth osseous margins, unremarkable.

AGE

6 Months

Both elbow joints present smooth osseous margins and congruent joint spaces. The contour of the medial coronoid process of both elbow joints is ill-defined.

Both carpal joints present smooth osseous margins and the surrounding soft tissue structures are within normal limits.

INTERPRETED BY

Sebastian Schaub, DVM
Dr. med. vet. DipECVDI

Hind limbs

Both coxofemoral joints present a significant widening of the joint space. The center of both femoral heads is lateral to the dorsal acetabular rim.

Both stifle joints present smooth osseous margins and without signs of intracapsular swelling.

The osseous and surrounding soft tissue structures of both tarsal joints are unremarkable.

HOSPITAL NAME

Gentle Doctor Animal
Hospital

RADIOGRAPHIC DIAGNOSIS

REFERRING VET

Dr. A Taplett

- Osteochondrosis dissecans (OCD) right shoulder joint
- Bilateral laxity of the coxofemoral joints due to hip dysplasia
- Ill-defined medial coronoid process elbow joints bilaterally
- Normal carpal joints
- Normal stifle joints
- Normal tarsal joints

INVOICE

53999

INTERPRETATION OF THE FINDINGS & FURTHER RECOMMENDATIONS

The radiographic study confirms the diagnosis of laxity of the coxofemoral joints due to hip dysplasia and OCD lesion of the right shoulder joint, the findings might be a source for the described gait anomaly.

DATE

9-7-22

The ill-defined medial coronoid process of the elbow joints can still be an age related finding due to incomplete ossification. Recommend follow up radiographs or a CT study of the elbow joints if there is clinical evidence of elbow dysplasia.



PATIENT

Gilbert Justesen

SPECIES

Canine

BREED

Golden Retriever

SEX

Intact Male

AGE

6 Months

INTERPRETED BY

Sebastian Schaub, DVM
Dr. med. vet. DipECVDI

HOSPITAL NAME

Gentle Doctor Animal
Hospital

REFERRING VET

Dr. A Taplett

INVOICE

53999

DATE

9-7-22

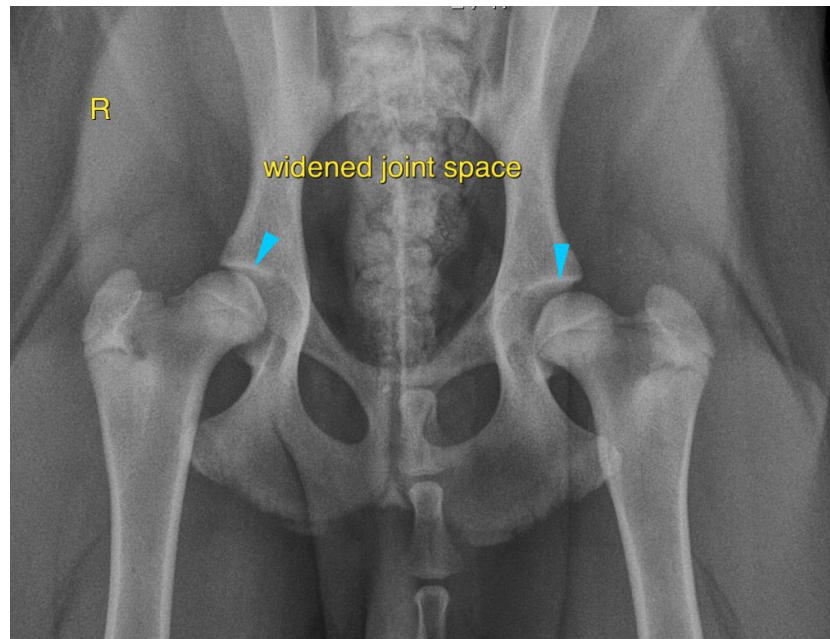
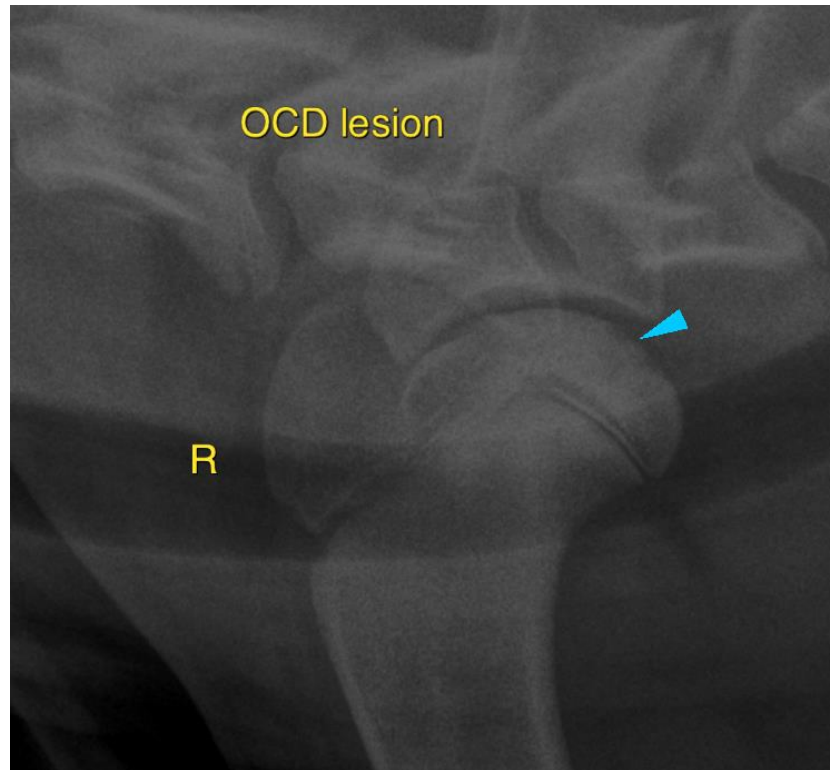



PATIENT

Gilbert Justesen

SPECIES

Canine

BREED

Golden Retriever

SEX

Intact Male

AGE

6 Months

INTERPRETED BY

Sebastian Schaub, DVM
Dr. med. vet. DipECVDI

HOSPITAL NAME

Gentle Doctor Animal
Hospital

REFERRING VET

Dr. A Taplett

INVOICE

53999

DATE

9-7-22

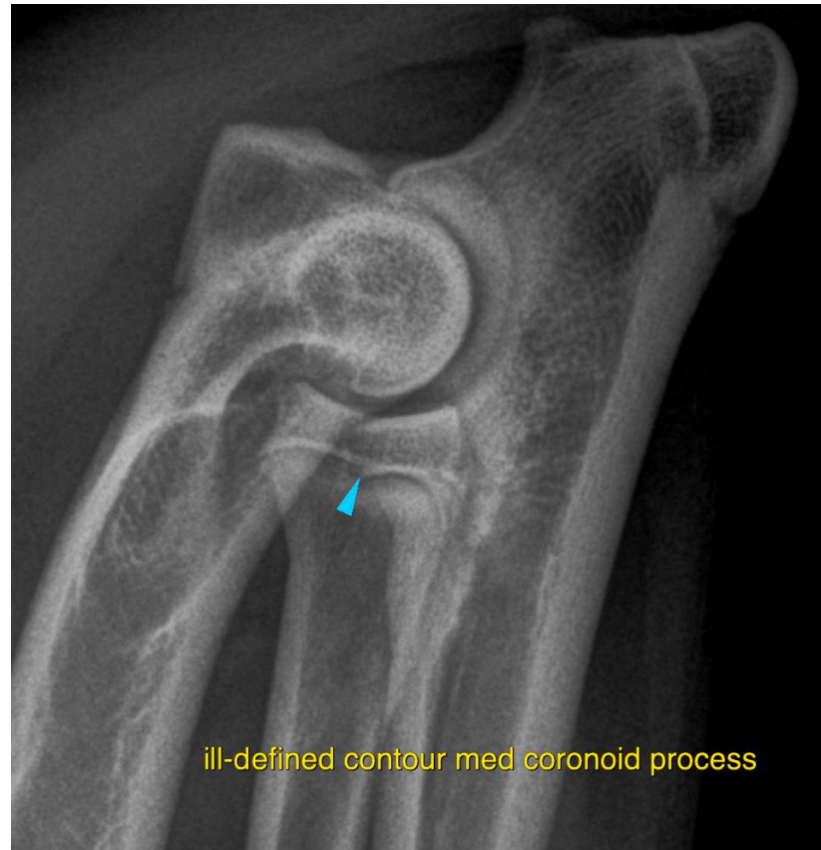

The information and recommendations provided are based on the images presented by the referring veterinarian/sonographer. No evaluation can be communicated regarding pathology that was not visible in the image/video clips provided.

Thank you for this referral. If the clinical or image interpretation does not parallel your findings or if I can be of any further assistance please contact me.

Sebastian Schaub, Sebastian Schaub, DVM, Dr. med. vet. DipECVDI
sebast.schaub@gmail.com