



PATIENT PRESENTING CLINICAL SIGNS

Coco Breitman Owner reports reverse sneezing is getting worse especially at night. Coughing, pet seems to choke during episodes.
 Abnormal PE/Chem/CBC/UA Results: No abnormalities noted during sedated oral exam.

SPECIES Overweight to obese. Radiographs report attached.

Canine COMPUTED TOMOGRAPHY OF THE SKULL & THORAX

A high resolution pre- and post-contrast CT study of the skull and a post-contrast CT study of the thorax are provided for review.

BREED COMPUTED TOMOGRAPHIC FINDINGS

Shih Tzu Skull

SEX Triadan 206, 311, 401, 405 and 411 are absent. Triadan 202 presents an oblique fracture level with the dental neck.

Neutered Male The nasal cavity presents the expected aerated spaces between thin & even conchae and turbinates with smooth mucosal lining.

AGE Both temporomandibular joints present congruent joint spaces with even subchondral bone surfaces and are considered within normal limits.

4 Years Both tympanic bullae are aerated, the mucosal lining is not seen, the bony wall is smooth and thin. The external ear canals are within normal limits.

INTERPRETED BY The brain presents no deviation from normal anatomy and symmetry. The brain parenchyma is homogeneous and within normal limits for attenuation and distribution of contrast enhancement. The ventricular system is non-dilated and symmetric; a supracollicular fluid accumulation is appreciated.

Sebastian Schaub, DVM
 Dr. med. vet. DipECVDI

The submandibular and medial retropharyngeal lymph nodes are small and elongated with a normal short-to-long-axis-ratio is < 0.5, the attenuation and contrast enhancement pattern is uniform.

HOSPITAL NAME C2 & C3 are fused.

Mobile Pet Imaging Thorax

REFERRING VET The bony and surrounding soft tissue structures are within normal limits.

Meaux The sternal, cranial mediastinal and tracheobronchial lymph nodes are small elongated with a normal short-to-long-axis-ratio is < 0.5, the attenuation and contrast enhancement pattern is uniform and considered within normal limits.

INVOICE The cardiovascular structures including the pulmonary vasculature are within normal limits.

54001 The bronchial tree presents with regular branching and tapers uniformly towards the periphery as expected, the bronchial walls are thin and smooth. The bronchus-to-artery ratio is within normal limits.

The lung parenchyma presents the expected architecture and attenuation behavior.

DATE Small incidental gas pockets are seen within the esophageal lumen, there is no evidence of abnormal dilation.

9-7-22



PATIENT **COMPUTED TOMOGRAPHIC DIAGNOSIS**

- Coco Breitman
- Complicated dental fracture 202
 - Absent triadan 206, 311, 401, 405 and 411
 - Block vertebra C2/C3
 - Structural normal thorax

SPECIES

Canine

INTERPRETATION OF THE FINDINGS & FURTHER RECOMMENDATIONS

BREED

Shih Tzu

The CT study of the skull and thorax presents without macromorphological abnormalities, explaining the reverse sneezing. In most cases no underlying cause for reverse sneezing is appreciated. Rhinoscopy including sampling for histopathology can be performed to rule out non-specific rhinitis.

SEX

Neutered Male

AGE

4 Years

INTERPRETED BY

Sebastian Schaub, DVM
Dr. med. vet. DipECVDI

HOSPITAL NAME

Mobile Pet Imaging

REFERRING VET

Meaux

INVOICE

54001

DATE

9-7-22

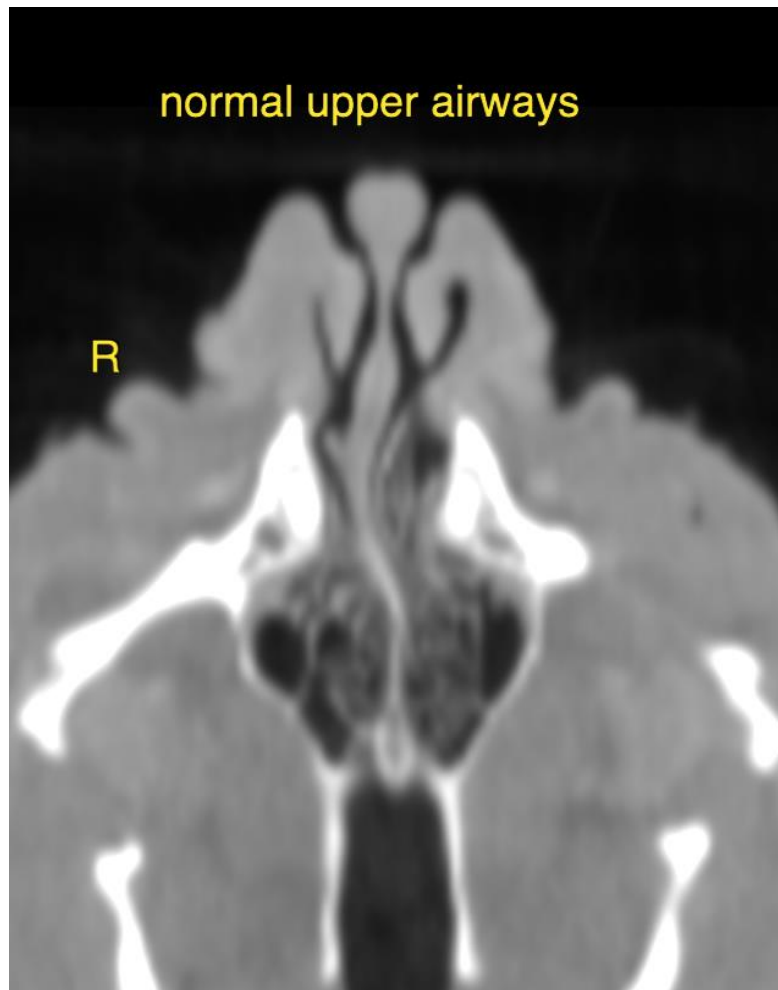



PATIENT

Coco Breitman

SPECIES

Canine

BREED

Shih Tzu

SEX

Neutered Male

AGE

4 Years

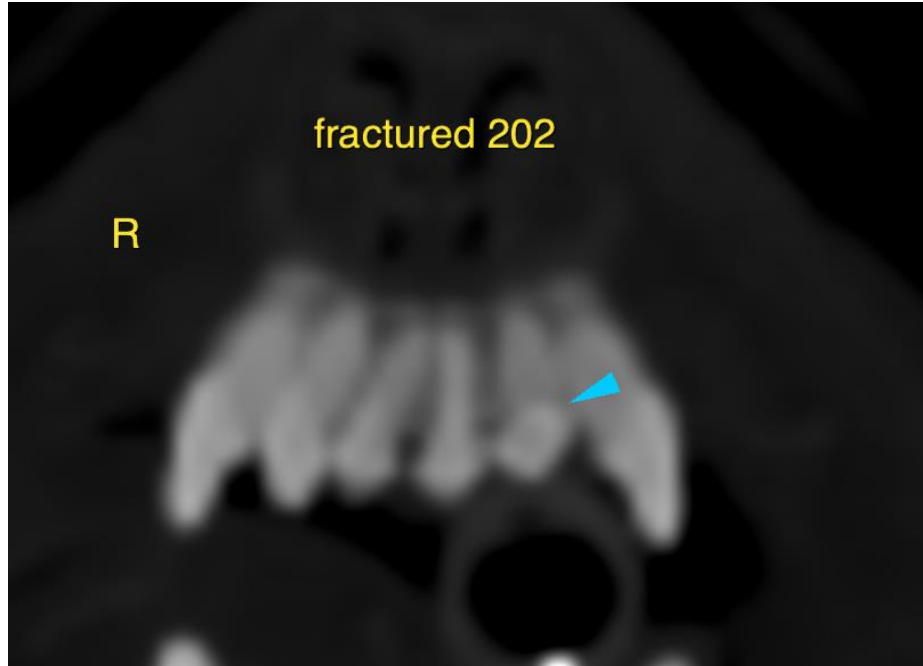

INTERPRETED BY

Sebastian Schaub, DVM
Dr. med. vet. DipECVDI

HOSPITAL NAME

Mobile Pet Imaging

REFERRING VET

Meaux

INVOICE

54001

DATE

9-7-22

The information and recommendations provided are based on the images presented by the referring veterinarian/sonographer. No evaluation can be communicated regarding pathology that was not visible in the image/video clips provided.

Thank you for this referral. If the clinical or image interpretation does not parallel your findings or if I can be of any further assistance please contact me.

Sebastian Schaub, Sebastian Schaub, DVM, Dr. med. vet. DipECVDI
sebast.schaub@gmail.com