



**PATIENT**

Brody Tauber

**PRESENTING CLINICAL SIGNS**

LEFT HIND LEG LAMENESS/ DRAWER SIGN/. MEDIAL STIFLE JOINT IS SWOLLEN

**SPECIES**

Canine

**RADIOGRAPHIC STUDY OF THE STIFLE JOINTS**

Radiographs of both stifle joints in two orthogonal imaging planes are provided for review.

**BREED**

Cavachon

**RADIOGRAPHIC FINDINGS**

The periarticular bones of the right stifle joint present smooth osseous margins, but mild enthesophyte formation level with the lateral fabella; there is no evidence of intracapsular swelling of the right stifle joint.

The periarticular bones of the left stifle joint present evidence of very mild osteophyte new bone formation. The left stifle joint presents with a mild to moderate intracapsular soft tissue swelling. There is mild cranial subluxation of the left tibia.

**SEX**

Neutered Male

**RADIOGRAPHIC DIAGNOSIS**

- Mild articular swelling left stifle joint
- Mild degenerative osteoarthritis left stifle joint
- Left sided mild cranial tibial subluxation
- Mild enthesophyte formation lateral fabella right stifle joint

**AGE**

10 Years

**INTERPRETED BY**

Sebastian Schaub, DVM  
Dr. med. vet. DipECVDI

**INTERPRETATION OF THE FINDINGS & FURTHER RECOMMENDATIONS**

The radiographic changes in combination with the clinical findings are supporting the diagnosis of failure of the cranial cruciate ligament of the left stifle joint with secondary very mild degenerative osteoarthritis and mild joint effusion.

**HOSPITAL NAME**

Tenafly Vet Center

**REFERRING VET**

Han

**INVOICE**

53973

**DATE**

9-7-22



**PATIENT**

Brody Tauber

**SPECIES**

Canine

**BREED**

Cavachon

**SEX**

Neutered Male

**AGE**

10 Years

**INTERPRETED BY**

Sebastian Schaub, DVM  
Dr. med. vet. DipECVDI

**HOSPITAL NAME**

Tenafly Vet Center

**REFERRING VET**

Han

**INVOICE**

53973

**DATE**

9-7-22

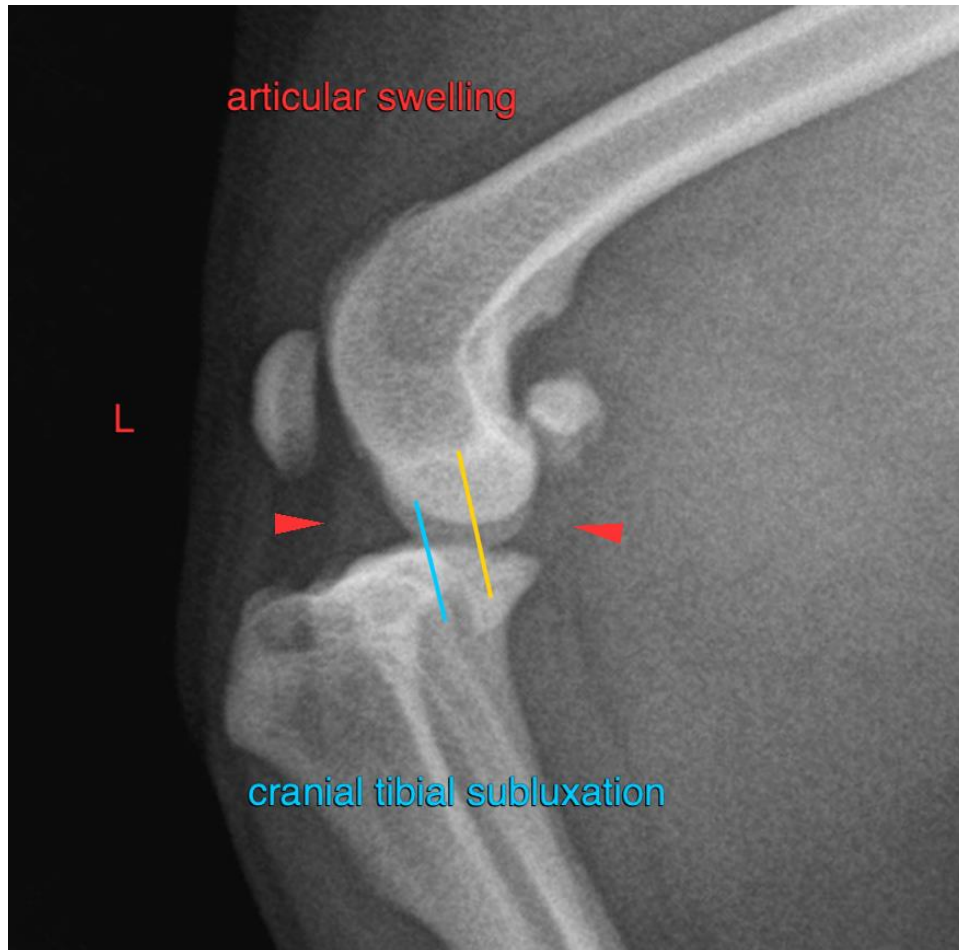

The information and recommendations provided are based on the images presented by the referring veterinarian/sonographer. No evaluation can be communicated regarding pathology that was not visible in the image/video clips provided.

Thank you for this referral. If the clinical or image interpretation does not parallel your findings or if I can be of any further assistance please contact me.

**Sebastian Schaub**, Sebastian Schaub, DVM, Dr. med. vet. DipECVDI  
sebast.schaub@gmail.com