PATIENT PRESENTING CLINICAL SIGNS

Milo Dumitru History: Milo, a 15 year old, MN Domestic Short Hair, presented to the AHP Neurology Service on September 7, 2021 for evaluation of episode of collapse. On July 30th, he was acutely unable to use his back legs for a few minutes, he returned to normal just after (took 2 minutes where he was wobbly, confused) Since then, he had at least 6-7 episodes over the past month. Same presentation each time. Episodes have increased in frequency. He is completely normal between these episodes.

Feline Abnormal PE/Chem/CBC/UA Results:

MAGNETIC RESONANCE IMAGING OF THE SKULL

BREED T2 weighted, FLAIR, diffusion weighted, SWI, T1 pre- and post-gadolinium sequence in multiple plane areas provided for review.

DSH

MAGNETIC RESONANCE IMAGING FINDINGS

SEX The brain presents the expected anatomy and bilateral symmetry with normal signal intensity and contrast enhancement. There is no evidence of abnormal meningeal enhancement.

Neutered Male

The ventricular system presents the expected dimensions, morphology and the CSF signal is within normal limits in all sequences.

AGE

15 Years The tympanic bullae are aerated and the bony lining is thin.

Surrounding soft tissue structures in the head region are within normal limits.

INTERPRETED BY

Sebastian Schaub,
 DVM Dr. med. vet.
 DipECVDI

Nodular enlargement of the left thyroid gland is visible, measuring 5 x 6 x 15 mm in size. The pictured parts of the cervical spine are within normal limits.

MAGNETIC RESONANCE IMAGING DIAGNOSIS

- Structural normal brain
- Nodular enlargement left thyroid gland

HOSPITAL NAME

Animal Health
 Partners

INTERPRETATION OF THE FINDINGS & FURTHER RECOMMENDATIONS

The MR study of the brain presents no macromorphological abnormalities, explaining the described clinical signs. If not done so yet, rule out cardiovascular disease as well.

REFERRING VET

Dr. Little Nodular enlargement of the left thyroid gland is concerning for (non)functional nodular hyperplasia or adenoma formation. Lab work should include T4 values.

INVOICE

12987

DATE

9/7/21

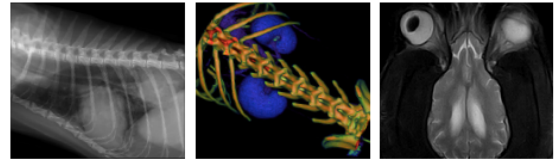

PATIENT

Milo Dumitru

SPECIES

Feline

BREED

DSH

SEX

Neutered Male

AGE

15 Years

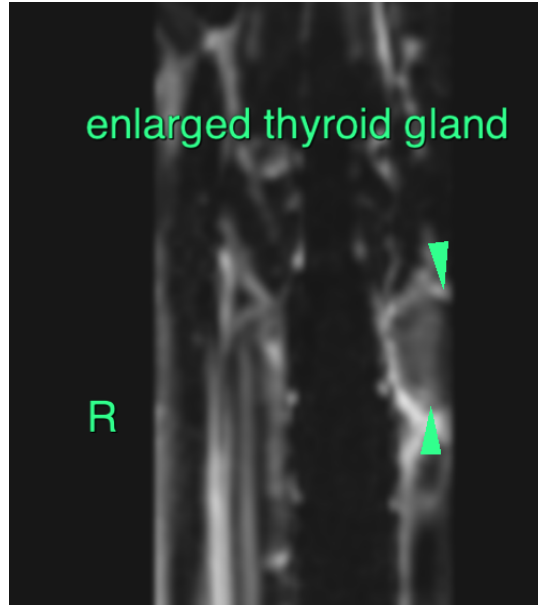

The information and recommendations provided are based on the images presented by the referring veterinarian. No evaluation can be communicated regarding pathology that was not visible in the image/video clips provided.

INTERPRETED BY

Sebastian Schaub,
DVM Dr. med. vet.
DipECVDI

Thank you for this referral. If the clinical or image interpretation does not parallel your findings or if I can be of any further assistance please contact me.

Sebastian Schaub, Sebastian Schaub, DVM, Dr. med. vet. DipECVDI
sebast.schaub@gmail.com

HOSPITAL NAME

Animal Health
Partners

REFERRING VET

Dr. Little

INVOICE

12987

DATE

9/7/21