

**PATIENT PRESENTING CLINICAL SIGNS**

Yara Mazzashi *DVM pet, adopted, acute onset of nasal swelling.

COMPUTED TOMOGRAPHY OF THE SKULL

SPECIES A high resolution pre- and post-contrast CT study of the skull provided for review.

Feline **COMPUTED TOMOGRAPHIC FINDINGS**

The pictured parts of the dentition are complete and unremarkable in all jaw quadrants.

BREED A small amount of fluid attenuating material is attached to the nasal mucosal lining. Moderate destruction of the nasal conchal structures is appreciated, L>R. In the subcutaneous tissue at the left laterodorsal aspect of the nose, a uniform soft tissue attenuating and heterogenous mild contrast enhancing mass is appreciated, measuring 22 x 10 x 23 mm in size. The mass is extending caudally up into the rostromedial aspect of the left orbit.

DSH

SEX

Female Spayed

Both temporomandibular joints present congruent joint spaces with even subchondral bone surfaces and are considered within normal limits.

AGE

~4.5 Years

The right tympanic bulla is filled with soft tissue attenuating material, the osseous lining is smooth and thin. The external ear canals are within normal limits.

The brain presents no deviation from normal anatomy and symmetry. The brain parenchyma is homogeneous and within normal limits for attenuation and distribution of contrast enhancement. The ventricular system is non-dilated and symmetric.

INTERPRETED BY

Sebastian Schaub, DVM
Dr. med. vet. DipECVDI

The submandibular and medial retropharyngeal lymph nodes are prominent.

COMPUTED TOMOGRAPHIC DIAGNOSIS

- Subcutaneous soft tissue mass left aspect of the nose
- Lymphadenopathy mandibular and medial retropharyngeal lymph nodes
- Destructive rhinitis
- Mild rhinitis

HOSPITAL NAME

Mobile Pet Imaging

INTERPRETATION OF THE FINDINGS & FURTHER RECOMMENDATIONS**REFERRING VET**

Meaux

The subcutaneous mass at the left lateral aspect of the nose is suggestive for neoplasia such as lymphosarcoma, carcinoma. The odds for inflammatory origin of the swelling are considered lower – e.g. mycotic granuloma. If not done so yet, FNA sampling of the subcutaneous swelling including the prominent regional lymph nodes is advised.

INVOICE

53945

The destructive rhinitis is commonly a sequela to viral rhinitis ± bacterial superinfection. The otitis media can be secondary to ascending infection.

DATE

9-6-22



PATIENT

Yara Mazzashi

SPECIES

Feline

BREED

DSH

SEX

Female Spayed

AGE

~4.5 Years

INTERPRETED BY

Sebastian Schaub, DVM
Dr. med. vet. DipECVDI

HOSPITAL NAME

Mobile Pet Imaging

REFERRING VET

Meaux

INVOICE

53945

DATE

9-6-22

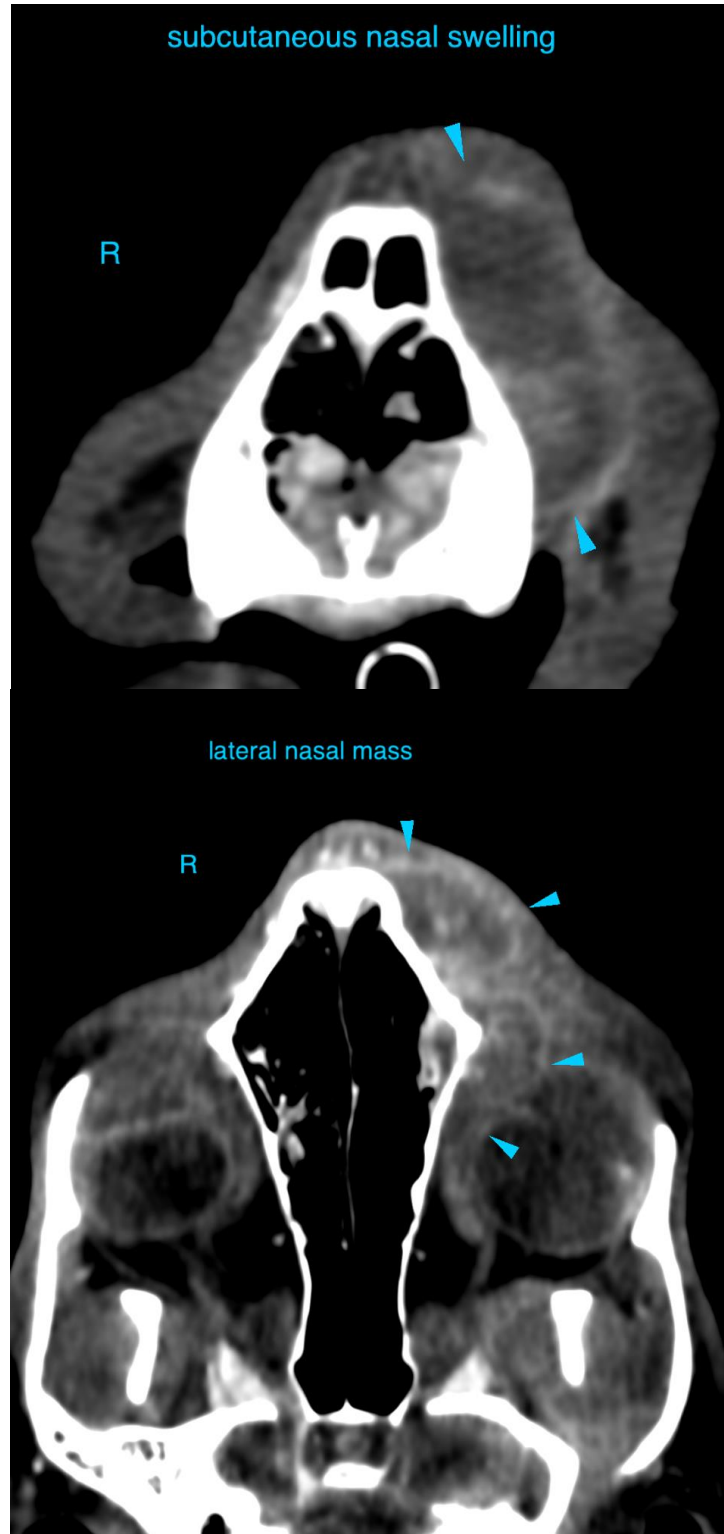



PATIENT

Yara Mazzashi

SPECIES

Feline

BREED

DSH

SEX

Female Spayed

AGE

~4.5 Years

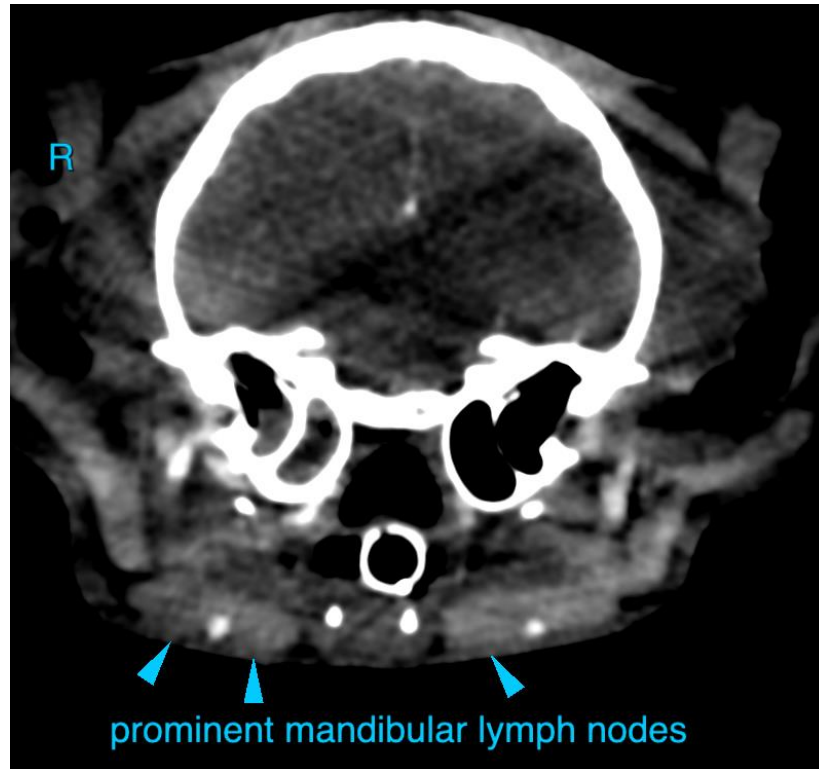

INTERPRETED BY

Sebastian Schaub, DVM
Dr. med. vet. DipECVDI

The information and recommendations provided are based on the images presented by the referring veterinarian/sonographer. No evaluation can be communicated regarding pathology that was not visible in the image/video clips provided.

HOSPITAL NAME

Mobile Pet Imaging

Thank you for this referral. If the clinical or image interpretation does not parallel your findings or if I can be of any further assistance please contact me.

REFERRING VET

Meaux

Sebastian Schaub, Sebastian Schaub, DVM, Dr. med. vet. DipECVDI
sebast.schaub@gmail.com

INVOICE

53945

DATE

9-6-22