



**PATIENT**

Camo Andrews

**PRESENTING CLINICAL SIGNS**

Regurgitation of food and water several times after staying on family member's acreage. Had brown drool as well. Returned to normal after fed a gruel food for a week. Vomited on regular food again this weekend and developed diarrhea. Did start Apoquel at the same time for itching (it stopped the itching) and he does eat anything he can off the ground.  
Abnormal PE/Chem/CBC/UA Results: normal PE and labs pending

**SPECIES**

Canine

**RADIOGRAPHIC STUDY OF THE NECK AND ABDOMEN**

A positive contrast barium swallowing study of the neck/esophagus and the abdomen is provided for review.

**BREED**

Labrador Retriever

**RADIOGRAPHIC FINDINGS**

Neck

**SEX**

The contrast column in the esophagus presents the expected smooth striated pattern of the esophageal mucosal folds, unremarkable. No pathological dilation of the esophagus is appreciated.

MN

Abdomen

**AGE**

The surrounding bony structures are within normal limits.

2 Years, 3 Months

No abnormalities of the extraabdominal soft tissues are noted. The abdominal wall is smooth and thin.

**INTERPRETED BY**

Sebastian Schaub, DVM  
Dr. med. vet. DipECVDI

The serosal detail is maintained throughout the peritoneal and retroperitoneal space.

The liver is appropriate in position, size and presents uniform opacity.

The splenic body and tail are considered normal for position, size, shape and opacity.

**HOSPITAL NAME**

Elizabeth Animal Hospital

Both kidneys are seen and present with normal size, shape, delineation and opacity. The urinary bladder is in its anticipated position. No radiopaque calculi are noted throughout the upper and lower urinary tract.

**REFERRING VET**

Leon Anderson, DVM

Contrast media can be appreciated in the stomach and throughout the small intestinal tract in the radiographic study with the time code 12:18 pm. The pyloric antrum and the small intestinal loops present signs of peristaltic waves. The mucosal outline of the small intestinal loops is smooth.

In the lateral radiograph of the abdomen with the time code 4:30 pm, contrast media can be appreciated within the cecum and ascending and transverse colon. A small to moderate amount of contrast media is retained within the stomach and the small intestinal loops.

**INVOICE**

53963

The colon is seen in the expected position and presents with appropriate content.

**RADIOGRAPHIC DIAGNOSIS**

**DATE**

9-6-22

- Delayed gastric emptying and intestinal transit of contrast media
- Normal esophagogram



**PATIENT**

Camo Andrews

**SPECIES**

Canine

**BREED**

Labrador Retriever

**SEX**

MN

**AGE**

2 Years, 3 Months

**INTERPRETED BY**

Sebastian Schaub, DVM  
Dr. med. vet. DipECVDI

**HOSPITAL NAME**

Elizabeth Animal  
Hospital

**REFERRING VET**

Leon Anderson, DVM

**INVOICE**

53963

**DATE**

9-6-22

**INTERPRETATION OF THE FINDINGS & FURTHER RECOMMENDATIONS**

As contrast media is appreciated within the stomach and intestinal tract 4 hours after the initial radiographic study, there is a delayed transit time without signs of mechanical obstruction and the presumptive diagnosis is gastroenteritis with functional ileus. If clinical signs are refractory to therapy, recommend follow up radiographs of the abdomen in a laterolaterale and ventrodorsal view or a complete abdominal ultrasound examination.

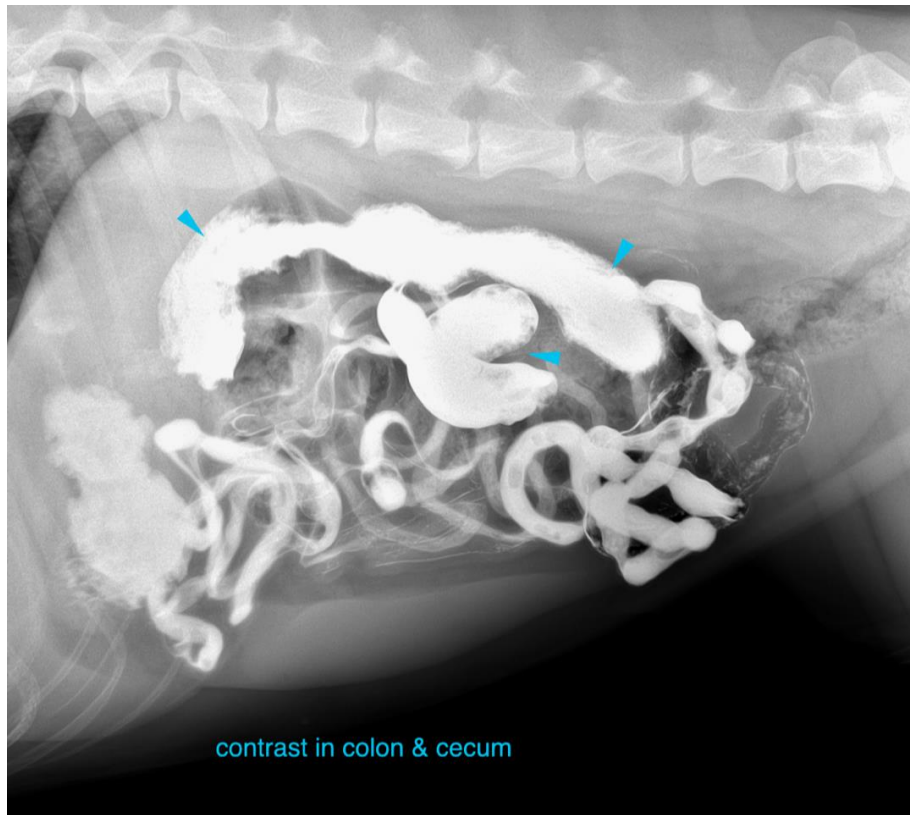

The information and recommendations provided are based on the images presented by the referring veterinarian/sonographer. No evaluation can be communicated regarding pathology that was not visible in the image/video clips provided.

Thank you for this referral. If the clinical or image interpretation does not parallel your findings or if I can be of any further assistance please contact me.

**Sebastian Schaub**, Sebastian Schaub, DVM, Dr. med. vet. DipECVDI  
sebast.schaub@gmail.com