

PATIENT PRESENTING CLINICAL SIGNS

Mumble Cruz PATIENT REFERRED FOR A CT STUDY OF THE SPINE AFTER PRESENTING AN ACUTE ONSET OF DIFFICULTY WALKING, PAIN WHEN MANIPULATING NECK REGION AND TETRAPARESIS

SPECIES COMPUTED TOMOGRAPHIC STUDY OF THE CERVICAL, THORACIC & LUMBAR SPINE

Canine A plain CT study of the entire spine in a soft tissue reconstruction is provided for review.

COMPUTED TOMOGRAPHIC FINDINGS

BREED
 Beagle The vertebral endplates C2/C3 present mild spondylosis formation. The remainder of the osseous and soft tissue structures of the cervical spine are within normal limits.

The intervertebral disc T12/T13 is mildly bulging into the vertebral canal, distorting the ventral epidural space at the same level.

SEX

Male The osseous and soft tissue structures of the lumbar spine are within normal limits.

COMPUTED TOMOGRAPHIC DIAGNOSIS
AGE

8 Years

- Mild intervertebral disc protrusion T12/T13 without compressive myelopathy
- Mild spondylosis formation C2/C3

INTERPRETATION OF THE FINDINGS & FURTHER RECOMMENDATIONS
INTERPRETED BY

Sebastian Schaub,
 DVM Dr. med. vet.
 DipECVDI

The current CT study of the entire spine presents without abnormalities, explaining the presenting clinical signs. Consider complementing workup by a post-contrast CT study ± myelographic CT study of the spine to check for isoattenuating disc material. A MRI study of the cervical spine can be considered alternatively.

HOSPITAL NAME

JDAH

REFERRING VET

Dr. Jose Rivera

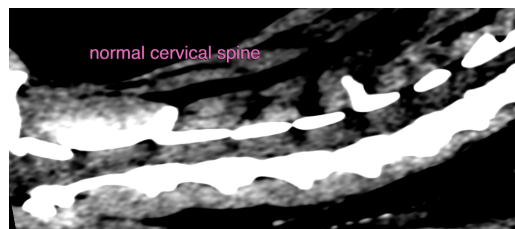
INVOICE

41821

The information and recommendations provided are based on the images presented by the referring veterinarian. No evaluation can be communicated regarding pathology that was not visible in the image/video clips provided.

Thank you for this referral. If the clinical or image interpretation does not parallel your findings or if I can be of any further assistance please contact me.

DATE

9/30/22

Sebastian Schaub, Sebastian Schaub, DVM, Dr. med. vet. DipECVDI
 sebast.schaub@gmail.com