



PATIENT PRESENTING CLINICAL SIGNS

Moe Campbell History: Attitude: bright, alert, responsive Hydration status: euhydrated Body condition: 6/9 Eyes: OU: bright, clear; OD: mydriasis Ears: AU: minimal ceruminous discharge, no erythema noted, tympanic membranes intact Mouth: 2/4 Tartar, 2/4 PD; resorptive lesions 307/407 mydriasis for 6 days now

SPECIES

Feline

COMPUTED TOMOGRAPHIC STUDY OF THE SKULL

A high resolution pre- and post-contrast CT study of the skull is provided for review.

BREED

DLH

COMPUTED TOMOGRAPHIC FINDINGS

Advanced tooth root resorption of triadan 103 is appreciated; triadan 307&407 present with advanced resorptive lesions.

SEX

Spayed Female

The nasal cavity presents the expected aerated spaces between thin & even conchae and turbinates with smooth mucosal lining. A small amount of gravity dependent, non-contrast enhancing soft tissue material is appreciated in the right frontal sinus.

AGE

9 Years

Both temporomandibular joints present congruent joint spaces with even subchondral bone surfaces and are considered within normal limits.

Both tympanic bullae are aerated, the mucosal lining is not seen, the bony wall is smooth and thin. The external ear canals are within normal limits.

INTERPRETED BY

Sebastian Schaub,
DVM Dr. med. vet.
DipECVDI

The brain presents no deviation from normal anatomy and symmetry. The brain parenchyma is homogeneous and within normal limits for attenuation and distribution of contrast enhancement. The ventricular system is non-dilated and symmetric.

HOSPITAL NAME

Scottsdale VC

The submandibular and medial retropharyngeal lymph nodes are small and elongated with a normal short-to-long-axis-ratio is < 0.5, the attenuation and contrast enhancement pattern is uniform.

COMPUTED TOMOGRAPHIC DIAGNOSIS

REFERRING VET

Dr. Capria

- Dental resorptive lesions 103, 307 and 407
- Mild right sided sinusitis right frontal sinus

INTERPRETATION OF THE FINDINGS & FURTHER RECOMMENDATIONS

INVOICE

17531

The CT study of the skull presents without abnormalities, explaining the described mydriasis. Consider complete ophthalmological workup to rule out retinal pathology.

DATE

9/30/22



PATIENT

Moe Campbell

SPECIES

Feline

BREED

DLH

SEX

Spayed Female

AGE

9 Years

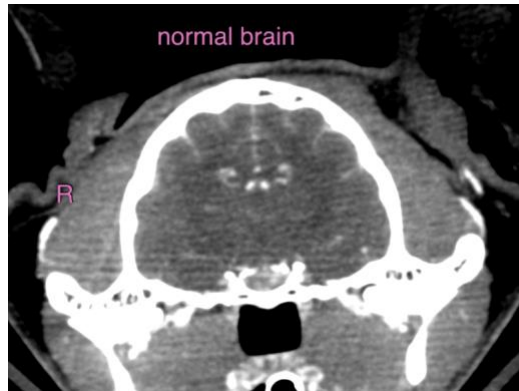

The information and recommendations provided are based on the images presented by the referring veterinarian/sonographer. No evaluation can be communicated regarding pathology that was not visible in the image/video clips provided.

Thank you for this referral. If the clinical or image interpretation does not parallel your findings or if I can be of any further assistance please contact me.

Sebastian Schaub, Sebastian Schaub, DVM, Dr. med. vet. DipECVDI
sebast.schaub@gmail.com

INTERPRETED BY

Sebastian Schaub,
DVM Dr. med. vet.
DipECVDI

HOSPITAL NAME

Scottsdale VC

REFERRING VET

Dr. Capria

INVOICE

17531

DATE

9/30/22