



PATIENT PRESENTING CLINICAL SIGNS

Chili Rivera History: 9/21/2022: Patient vomited plastic or stool 3 days ago and on 9/22/2022 vomited undigested food. Vomiting history since Dec 2021.

SPECIES Abnormal PE/Chem/CBC/UA Results: CBC --- unremarkable CHEM --- unremarkable

Feline **COMPUTED TOMOGRAPHIC STUDY OF THE THORAX AND ABDOMEN**

A high resolution pre- and post-contrast CT study of the thorax and abdomen are provided for review.

BREED **COMPUTED TOMOGRAPHIC FINDINGS**

DSH

Thorax

SEX Multifocal mild spondylosis formation is seen along the thoracic & lumbar spine.

Neutered Male The sternal, cranial mediastinal and tracheobronchial lymph nodes are small elongated with a normal short-to-long-axis-ratio is < 0.5, the attenuation and contrast enhancement pattern is uniform and considered within normal limits.

AGE

10 Years The cardiovascular structures including the pulmonary vasculature are within normal limits.

INTERPRETED BY

Sebastian Schaub,
DVM Dr. med. vet.
DipECVDI

The bronchial tree presents with regular branching and tapers uniformly towards the periphery as expected, the bronchial walls are thin and smooth. The bronchus-to-artery ratio is within normal limits.

The lung parenchyma presents the expected architecture and attenuation behavior.

Small incidental gas pockets are seen within the esophageal lumen, there is no evidence of abnormal dilation.

HOSPITAL NAME

Veterinary Image
Center

Abdomen

The serosal fat presents normal attenuation behavior. There is no evidence of peritoneal effusion or peritonitis.

REFERRING VET

Dr. L. Ricci, DVM

Both kidneys present within normal limits for size, shape and organ architecture. After contrast administration a bilaterally symmetric and uniform nephro- and pyelogram is noted.

The adrenal glands are within normal limits for size, shape and organ architecture.

INVOICE

17527

Both liver and spleen present with normal shape, even surface, uniformly attenuating parenchyma and homogeneous contrast enhancement, unremarkable.

DATE

9/30/22



PATIENT The pancreas is evenly contoured, the pancreatic parenchyma is homogeneous and presents uniform contrast enhancement.

Chili Rivera

The wall of the small intestinal loops appears prominent, the wall layering is maintained. The jejunal lymph nodes are prominent.

SPECIES

The bony and surrounding soft tissue structures reveal no abnormalities.

Feline

COMPUTED TOMOGRAPHIC DIAGNOSIS

BREED

- Suspect generalized mild mural thickening of the small intestinal tract
- Lymphadenopathy jejunal lymph node
- Spondylosis deformans
- Normal thorax

DSH

SEX

INTERPRETATION OF THE FINDINGS & FURTHER RECOMMENDATIONS

Neutered Male

The prominent wall of the small intestinal tract can be a sequela to chronic inflammation (e.g. lymphocytic plasmocytic, eosinophilic), hyperthyroidism, diffuse neoplastic infiltration (e.g. round cell tumor). Ultrasound would be ideal for further evaluation of the wall layering of the small intestinal loops. Secondary lymphadenopathy of the jejunal lymph nodes – recommend ultrasound guided FNA sampling of the jejunal lymph node for further definition.

AGE

10 Years

INTERPRETED BY

Sebastian Schaub,
DVM Dr. med. vet.
DipECVDI

HOSPITAL NAME

Veterinary Image
Center

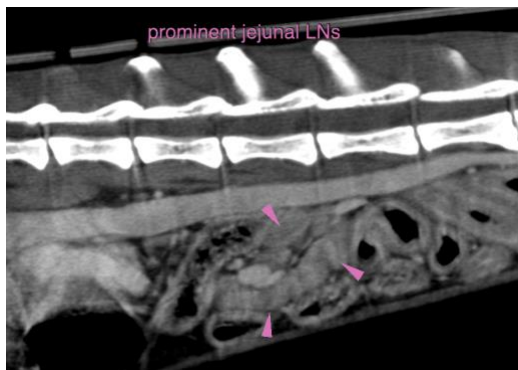

REFERRING VET

Dr. L. Ricci, DVM

The information and recommendations provided are based on the images presented by the referring veterinarian/sonographer. No evaluation can be communicated regarding pathology that was not visible in the image/video clips provided.

Thank you for this referral. If the clinical or image interpretation does not parallel your findings or if I can be of any further assistance please contact me.

INVOICE

17527

Sebastian Schaub, Sebastian Schaub, DVM, Dr. med. vet. DipECVDI
sebast.schaub@gmail.com

DATE

9/30/22



PATIENT

Chili Rivera

SPECIES

Feline

BREED

DSH

SEX

Neutered Male

AGE

10 Years

INTERPRETED BY

Sebastian Schaub,
DVM Dr. med. vet.
DipECVDI

HOSPITAL NAME

Veterinary Image
Center

REFERRING VET

Dr. L. Ricci, DVM

INVOICE

17527

DATE

9/30/22