



**PATIENT PRESENTING CLINICAL SIGNS**

Ricky Basich History: P has been vomiting for the pass week P hasnt eat in the past 3 days ok d/u/d no c/s/  
Abnormal PE/Chem/CBC/UA Results:

**SPECIES RADIOGRAPHIC STUDY OF THE THORAX & ABDOMEN**

Canine A complete set of radiographs of the thorax and abdomen is provided for review.

**RADIOGRAPHIC FINDINGS**

**BREED Thorax**

Dachshund The lung lobes are retracted from the thoracic wall and present rounded margins. Multiple pleural fissure lines are visible. The volume of the lung lobes is mild to moderately decreased and the lung parenchyma has a generalized mild to moderate ground glass opacification.

**SEX**

Intact Male The surrounding bony structures are within normal limits.  
The extrathoracic soft tissues present homogeneous without abnormalities.

**AGE**

9 Years The heart is of normal size and shape, there is no evidence of cardiac chamber or vascular enlargement. The pulmonary vasculature is within normal limits.  
The trachea is normal in diameter and presents the anticipated course. The luminal outline of the trachea is smooth.

**INTERPRETED BY**

Sebastian Schaub,  
DVM Dr. med. vet.  
DipECVDI

The diaphragm is well delineated with even surface and the expected mild cranial bulging of the diaphragmatic cupola.

**Abdomen**

**HOSPITAL NAME**

Animal Paradise H

The surrounding bony structures are within normal limits.

No abnormalities of the extraabdominal soft tissues are noted. The abdominal wall is smooth and thin. The serosal detail is moderately decreased by a moderate soft tissue striation of the peritoneal fat. The liver is appropriate in position, size and presents uniform opacity.

**REFERRING VET**

Dr. Mostafa Elshafie

The splenic head is in the anticipated position and within normal limits for size and opacity.

Both kidneys are seen and present with normal size, shape, delineation and opacity. The urinary bladder is in its anticipated position. No radiopaque calculi are noted throughout the upper and lower urinary tract.

**INVOICE**

13392

The stomach is in its anticipated position and presents normal content.

**DATE**

9/30/21

The small intestinal loops are of even diameter and non-dilated, a small amount of gas is seen within the small intestinal loops and considered within normal limits.

The colon is seen in the expected position and presents with appropriate content.

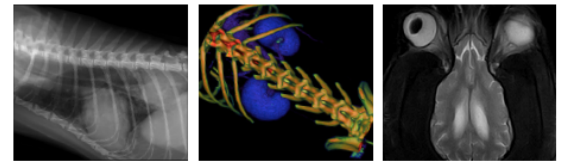

**PATIENT RADIOGRAPHIC DIAGNOSIS**

Ricky Basich

- Moderate pleural effusion
- Mild to moderate peritoneal effusion

**SPECIES INTERPRETATION OF THE FINDINGS & FURTHER RECOMMENDATIONS**

Canine

There is evidence of bicavitary effusion. An underlying cause is not appreciated in the current radiographic study. Differentials for the bicavitary effusion include infection, inflammation (e.g. vasculitis), neoplasia (e.g. lymphosarcoma, mesothelioma), pancreatitis, pleuritis, cardiac disease, hepatic disease, hypoproteinemia or trauma. Tapping of the effusion and complete fluid analysis is mandatory for further workup as well as complete blood work. Based on the tests of the advanced diagnostic tests, an abdominal ultrasound examination and checking the cranial mediastinum by ultrasound using the pleural effusion as an acoustic window might be beneficial.

**BREED**

Dachshund

**SEX**

Intact Male

**AGE**

9 Years

**INTERPRETED BY**

Sebastian Schaub,  
DVM Dr. med. vet.  
DipECVDI

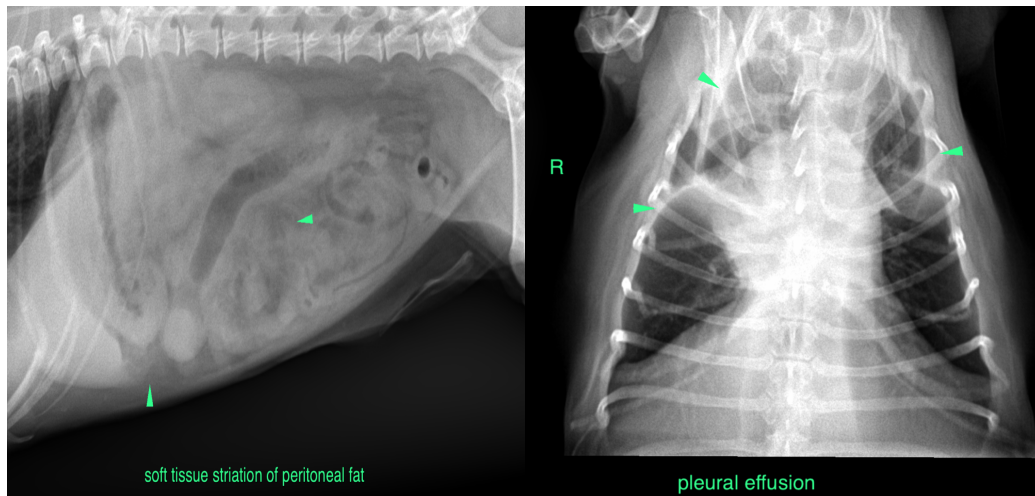

**HOSPITAL NAME**

Animal Paradise H

**The information and recommendations provided are based on the images presented by the referring veterinarian. No evaluation can be communicated regarding pathology that was not visible in the image/video clips provided.**

**REFERRING VET**

Dr. Mostafa Elshafie

Thank you for this referral. If the clinical or image interpretation does not parallel your findings or if I can be of any further assistance please contact me.

**Sebastian Schaub**, Sebastian Schaub, DVM, Dr. med. vet. DipECVDI  
sebast.schaub@gmail.com

**INVOICE**

13392

**DATE**

9/30/21

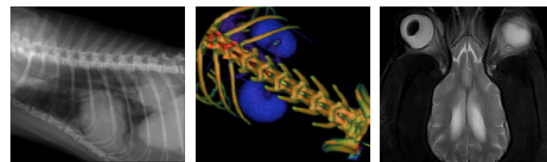

**PATIENT**

Ricky Basich

**SPECIES**

Canine

**BREED**

Dachshund

**SEX**

Intact Male

**AGE**

9 Years

**INTERPRETED BY**

Sebastian Schaub,  
DVM Dr. med. vet.  
DipECVDI

**HOSPITAL NAME**

Animal Paradise H

**REFERRING VET**

Dr. Mostafa Elshafie

**INVOICE**

13392

**DATE**

9/30/21