



**PATIENT PRESENTING CLINICAL SIGNS**

Dino Bango History: Severely impacted anal glands for approximately 3 weeks. Might be cancer. rDVM told us the swelling is much better as of today.

**SPECIES** Abnormal PE/Chem/CBC/UA Results: Intact male

Canine **COMPUTED TOMOGRAPHIC STUDY OF THE PELVIS**

A high resolution pre- and post-contrast CT study of the pelvis is provided for review.

**BREED** **COMPUTED TOMOGRAPHIC FINDINGS**

Beagle The left anal sac contains a mild amount of fluid attenuating material and the wall is prominent but smooth. The right anal sac contains a mild to moderate amount of fluid attenuating material.

**SEX** Intact Male The prostate is prominent but symmetric. The prostatic parenchyma presents multifocal punctuate mineralization and a mild heterogeneous soft tissue attenuating pattern. Post contrast administration multiple roundish, variable sized, parenchymal filling defects are seen throughout the prostatic parenchyma.

**AGE** 6 Years The hypogastric lymph nodes are small and unremarkable.

The serosal fat presents normal attenuation behavior. There is no evidence of peritoneal effusion or peritonitis.

**INTERPRETED BY** Sebastian Schaub, DVM Dr. med. vet. DipECVDI The bony and surrounding soft tissue structures reveal no abnormalities.

**COMPUTED TOMOGRAPHIC DIAGNOSIS**

**HOSPITAL NAME** Mobile Pet Imaging

- Generalized mural thickening wall of left anal sac
- Prostatomegaly with intraprostatic cysts and dystrophic mineralizations of the prostatic parenchyma

**REFERRING VET INTERPRETATION OF THE FINDINGS & FURTHER RECOMMENDATIONS**

Meaux The thickening of the left anal sac is most consistent with inflammation – rule out potential allergy in case of persistent inflammation. The findings are not typical for neoplastic transformation.

**INVOICE** Complementing workup by FNA sampling of the anal sac can be performed to confirm the diagnosis.

13380 The prostatic changes are suggestive for benign prostatic hyperplasia and the mineralizations can be a sequela to preceding prostatitis. To rule out prostatic carcinoma, FNA sampling would be beneficial.

**DATE**

9/30/21



**PATIENT**

Dino Bango

**SPECIES**

Canine

**BREED**

Beagle

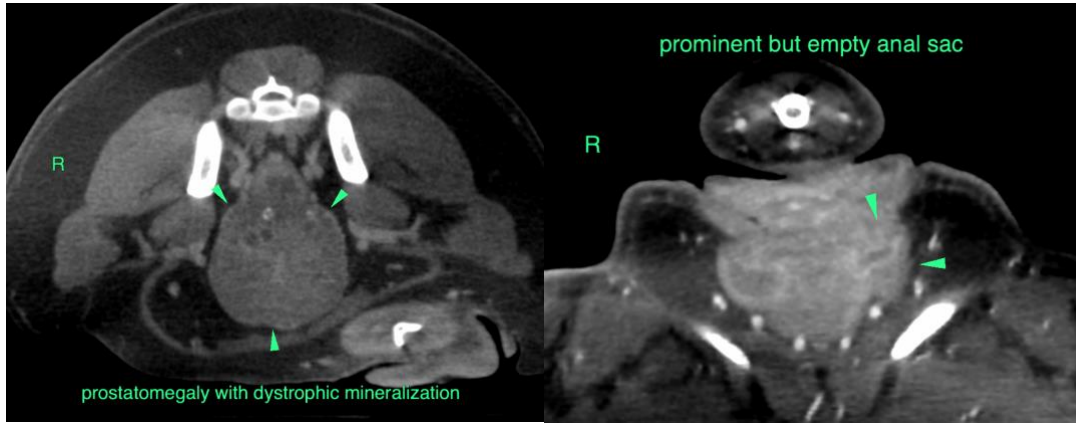

**SEX**

Intact Male

The information and recommendations provided are based on the images presented by the referring veterinarian. No evaluation can be communicated regarding pathology that was not visible in the image/video clips provided.

**AGE**

6 Years

Thank you for this referral. If the clinical or image interpretation does not parallel your findings or if I can be of any further assistance please contact me.

**Sebastian Schaub**, Sebastian Schaub, DVM, Dr. med. vet. DipECVDI  
sebast.schaub@gmail.com

**INTERPRETED BY**

Sebastian Schaub,  
DVM Dr. med. vet.  
DipECVDI

**HOSPITAL NAME**

Mobile Pet Imaging

**REFERRING VET**

Meaux

**INVOICE**

13380

**DATE**

9/30/21