



PATIENT PRESENTING CLINICAL SIGNS

Charlie Wikse History: Mass on the nose bridge (that comes and goes), CT for surgical planning.
Abnormal PE/Chem/CBC/UA Results:

SPECIES COMPUTED TOMOGRAPHIC STUDY OF THE SKULL

Canine A high resolution pre- and post-contrast CT study of the skull is provided for review.

COMPUTED TOMOGRAPHIC FINDINGS

BREED

Mixed Triadan 405 is absent.

SEX

Neutered Male

An ill-defined mild swelling is seen at the dorsal aspect of the nose, level with the rostral margin of the nasal bone, measuring 13 mm in size. Post contrast administration the focal swelling presents a diffuse mild heterogeneous contrast enhancement pattern. The nasal bone at the same level presents a mild irregular surface. The nasal cavity presents the expected aerated spaces between thin and even conchae and turbinates with smooth mucosal lining.

AGE

2 Years

Both temporomandibular joints present congruent joint spaces with even subchondral bone surfaces and are considered within normal limits.
Both tympanic bullae are aerated, the mucosal lining is not seen, the bony wall is smooth and thin. The external ear canals are within normal limits.

INTERPRETED BY

Sebastian Schaub,
DVM Dr. med. vet.
DipECVDI

The brain presents no deviation from normal anatomy and symmetry. The brain parenchyma is homogeneous and within normal limits for attenuation and distribution of contrast enhancement. The ventricular system is non-dilated and symmetric.

HOSPITAL NAME

Mobile Pet Imaging
CFL

The submandibular and medial retropharyngeal lymph nodes are small and elongated with a normal short-to-long-axis-ratio is < 0.5, the attenuation and contrast enhancement pattern is uniform.

COMPUTED TOMOGRAPHIC DIAGNOSIS

- Ill-defined swelling rostradorsal aspect of the nose
- Absent triadan 405

REFERRING VET

Gordon

INTERPRETATION OF THE FINDINGS & FURTHER RECOMMENDATIONS

The swelling at the dorsal aspect of the nose is not specific and due to the intermittent swelling focal inflammatory lesion is considered most likely. However, neoplasia such as fibrosarcoma, might be a potential. Ultrasound might be used to check for migrating foreign body. FNA sampling can be used as an advanced diagnostic test as well.

INVOICE

13381

DATE

9/30/21



PATIENT

Charlie Wikse

SPECIES

Canine

BREED

Mixed

SEX

Neutered Male

AGE

2 Years

INTERPRETED BY

Sebastian Schaub,
DVM Dr. med. vet.
DipECVDI

HOSPITAL NAME

Mobile Pet Imaging
CFL

REFERRING VET

Gordon

INVOICE

13381

DATE

9/30/21

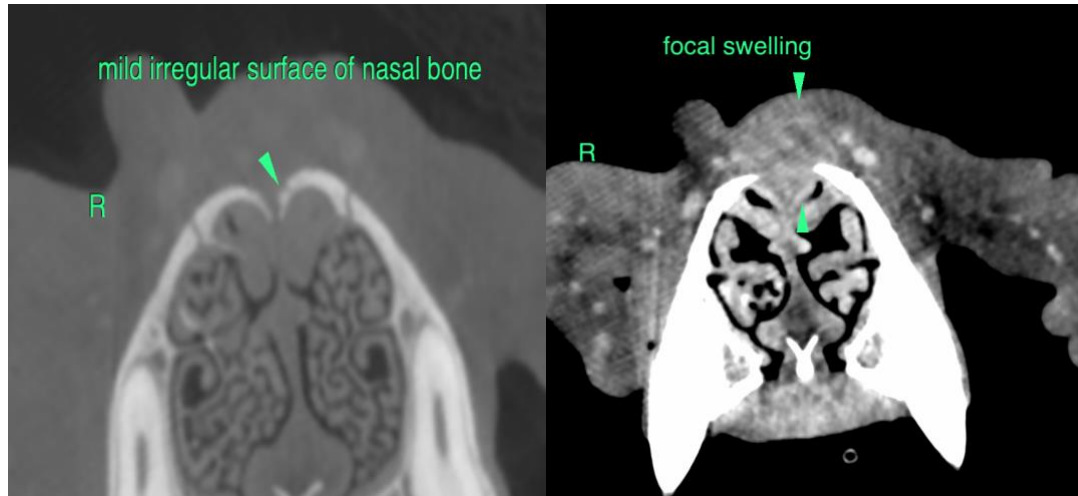

The information and recommendations provided are based on the images presented by the referring veterinarian. No evaluation can be communicated regarding pathology that was not visible in the image/video clips provided.

Thank you for this referral. If the clinical or image interpretation does not parallel your findings or if I can be of any further assistance please contact me.

Sebastian Schaub, Sebastian Schaub, DVM, Dr. med. vet. DipECVDI
sebast.schaub@gmail.com