



PATIENT

Bimini Stansbury

PRESENTING CLINICAL SIGNS

Mass Left humerus, CT for surgical planning and staging.
 Abnormal PE/Chem/CBC/UA Results: sedated by Rdvm prior to CT. Mass left humerus, swollen area all around

SPECIES

Feline

COMPUTED TOMOGRAPHY OF THE LEFT FRONT LIMB AND THORAX

A high resolution pre- and post-contrast CT study of the left front limb and a post-contrast CT study of the thorax are provided for review.

BREED

DSH

COMPUTED TOMOGRAPHIC FINDINGS

Left front limb

At the mediocaudal aspect of the left distal aspect of the left brachium, an ovoid shaped ill-defined, uniform soft tissue attenuating and heterogeneous mild contrast enhancing mass is visible, extending distomedially up to the level of the elbow joint. The mass is measuring 6.5 x 6.1 x 3.8 cm in size. The brachial artery and vein are along the craniolateral aspect of the mass.

SEX

Female Spayed

AGE

10 Years

Small shell like mineralizations are seen along the joint capsule at the cranial aspect of the left elbow joint.

The left axillary lymph node is within normal limits.

INTERPRETED BY

Sebastian Schaub, DVM
 Dr. med. vet. DipECVDI

Thorax

The bony and surrounding soft tissue structures are within normal limits.

HOSPITAL NAME

Mobile Pet Imaging

The sternal, cranial mediastinal and tracheobronchial lymph nodes are small elongated with a normal short-to-long-axis-ratio is < 0.5, the attenuation and contrast enhancement pattern is uniform and considered within normal limits.

The cardiovascular structures including the pulmonary vasculature are within normal limits. Mild thickening of the bronchial walls is noted.

REFERRING VET

Meaux

The lung parenchyma presents multiple regions with dystelectasis and some interspersed interstitial bands extending from the periphery into the lung parenchyma. In the periphery of the left caudal lung lobe, level with the 10th rib, a small roundish hypoattenuating lesion is visible in the lung parenchyma.

INVOICE

47607

Small incidental gas pockets are seen within the esophageal lumen, there is no evidence of abnormal dilation.

COMPUTED TOMOGRAPHIC DIAGNOSIS

DATE

9-30-21

- Ill-defined soft tissue mass mediolateral aspect of the left brachium without evidence of osseous involvement
- Mild dystelectasis and regions of unstructured interstitial pattern all lung, possible mild emphysema periphery left caudal lung lobe



PATIENT

Bimini Stansbury

- Mild bronchial pattern
- Suspect synovial osteochondromatosis left elbow joint
- No evidence of pulmonary metastatic disease

INTERPRETATION OF THE FINDINGS & FURTHER RECOMMENDATIONS

SPECIES

Feline

The soft tissue mass is suggestive for sarcoma at the mediolateral aspect of the left brachium extending up to the level of the elbow joint. The mass is ill-defined to the underlying musculature – such as the triceps muscle – and a reliable statement if complete surgical excision is feasible cannot be made based on the CT study. The ill-defined margins might increase the odds for recurrent tumor growth.

BREED

DSH

The pulmonary changes seen are most consistent with dystelectasis with mild fibrosis and a region of mild peripheral emphysema of the left caudal lung lobe. As there is accompanying mild bronchial pattern, feline chronic lower airway disease is considered likely and will accentuate the interstitial pattern.

SEX

Female Spayed

AGE

10 Years

INTERPRETED BY

Sebastian Schaub, DVM
Dr. med. vet. DipECVDI

HOSPITAL NAME

Mobile Pet Imaging

REFERRING VET

Meaux

INVOICE

47607

DATE

9-30-21

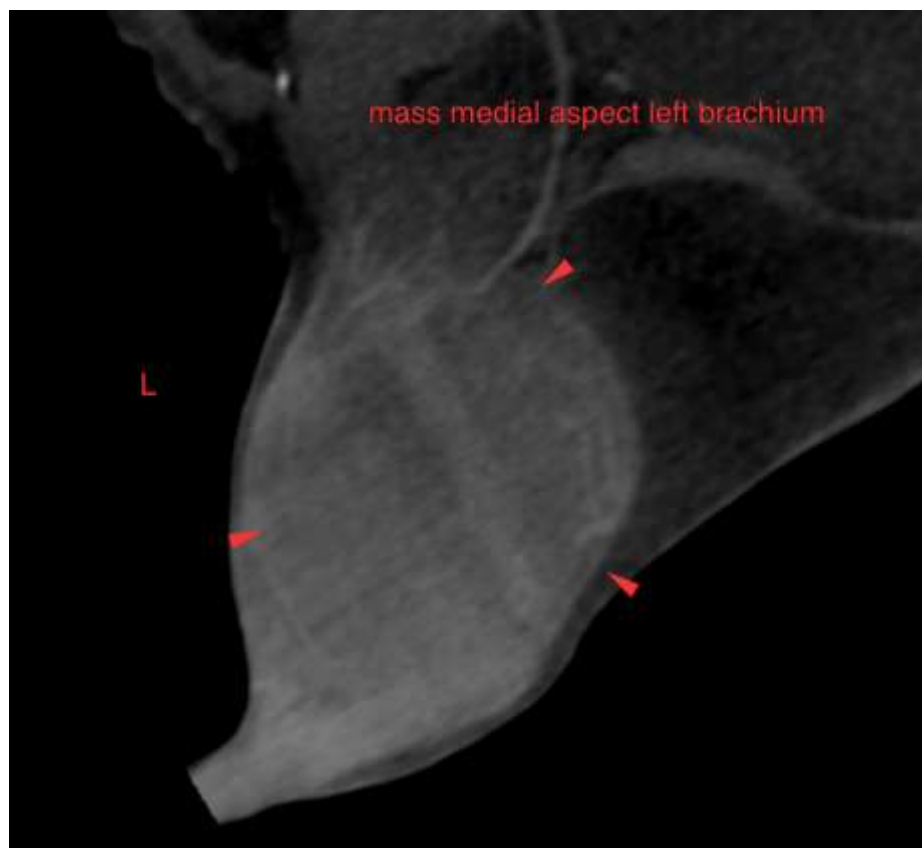



PATIENT

Bimini Stansbury

SPECIES

Feline

BREED

DSH

SEX

Female Spayed

AGE

10 Years

INTERPRETED BY

Sebastian Schaub, DVM
Dr. med. vet. DipECVDI



HOSPITAL NAME

Mobile Pet Imaging

REFERRING VET

Meaux

INVOICE

47607

DATE

9-30-21

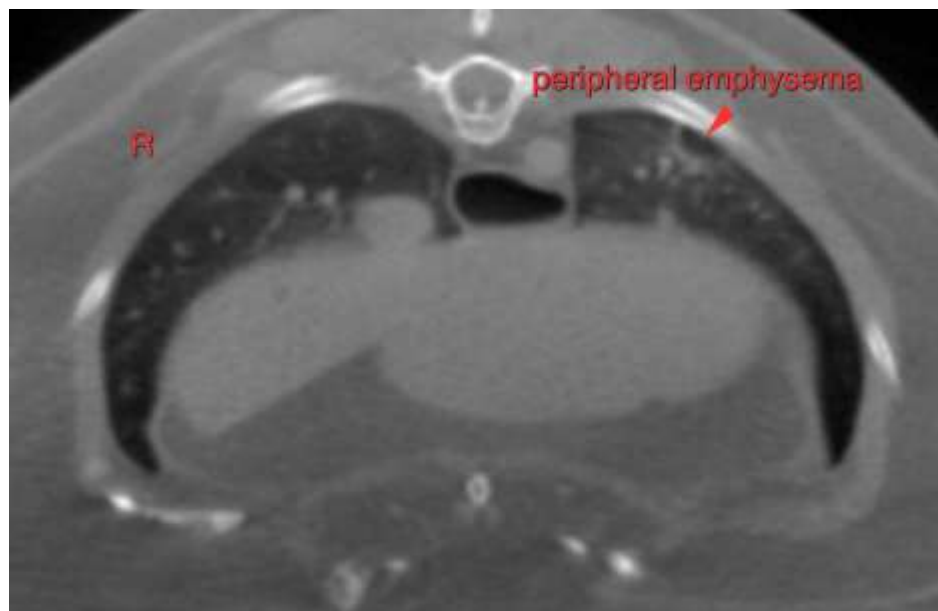



PATIENT

Bimini Stansbury

The information and recommendations provided are based on the images presented by the referring veterinarian. No evaluation can be communicated regarding pathology that was not visible in the image/video clips provided.

SPECIES

Feline

Thank you for this referral. If the clinical or image interpretation does not parallel your findings or if I can be of any further assistance please contact me.

BREED

DSH

Sebastian Schaub, Sebastian Schaub, DVM, Dr. med. vet. DipECVDI
sebast.schaub@gmail.com

SEX

Female Spayed

AGE

10 Years

INTERPRETED BY

Sebastian Schaub, DVM
Dr. med. vet. DipECVDI

HOSPITAL NAME

Mobile Pet Imaging

REFERRING VET

Meaux

INVOICE

47607

DATE

9-30-21