



PATIENT PRESENTING CLINICAL SIGNS

Pancho Rios-Besosa History: P is here because vomited in the car a few minutes ago there was blood on the vomit P is breathing abnormal O says P is sleeping a little more then usual. ok e/d/u/d no c/d
Abnormal PE/Chem/CBC/UA Results:

SPECIES RADIOGRAPHIC STUDY OF THE THORAX AND ABDOMEN

Canine A complete set of radiographs of the thorax and abdomen is provided for review.

BREED RADIOGRAPHIC FINDINGS

Mixed **Thorax**

SEX The surrounding bony structures are within normal limits.

Neutered Male The extrathoracic soft tissues present homogeneous without abnormalities.

AGE The heart is of normal size and shape, there is no evidence of cardiac chamber or vascular enlargement. The pulmonary vasculature is within normal limits.

12 Years The cranial mediastinum presents the expected soft tissue opacity. The mediastinal width is less than twice the width of the vertebral column at the same level.

INTERPRETED BY The trachea is normal in diameter and presents the anticipated course. The luminal outline of the trachea is smooth.

Sebastian Schaub, DVM Dr. med. vet. DipECVDI The bronchial tree presents with thin walls and tapers uniformly towards the periphery as expected. The lung parenchyma presents the expected architecture and opacity; the intrapulmonary vascular branching is seen up to the third order lung vessels.

HOSPITAL NAME The diaphragm is well delineated with even surface and the expected mild cranial bulging of the diaphragmatic cupola.

REFERRING VET **Abdomen**

Dr. Mostafa Elshafie The vertebral endplates of the lumbosacral junction present mild spondylosis formation. Proximal to the greater femoral trochanter bilaterally, roundish mineral opaque bodies (one right, two on the left side) are visible, measuring up to 4 mm in size.

INVOICE No abnormalities of the extraabdominal soft tissues are noted. The abdominal wall is smooth and thin.

13357 The serosal detail is maintained throughout the peritoneal and retroperitoneal space.

DATE The liver is appropriate in position, size and presents uniform opacity.

9/29/21



PATIENT

Pancho Rios-Besosa

The splenic head is in the anticipated position and within normal limits for size and opacity. The splenic body and tail are considered normal for position, size, shape and opacity.

SPECIES

Canine

Both kidneys are seen and present with normal size, shape, delineation and opacity. The urinary bladder is in its anticipated position. No radiopaque calculi are noted throughout the upper and lower urinary tract.

The stomach is in its anticipated position and contains a mild amount of fluid and gas.

BREED

Mixed

The small intestinal loops are of even diameter and non-dilated, a small amount of gas is seen within the small intestinal loops and considered within normal limits.

The colon is seen in the expected position and presents with appropriate content.

SEX

Neutered Male

RADIOGRAPHIC DIAGNOSIS

- Mild fluid and gas filled stomach
- Metaplasia tendon of medial gluteal muscle bilaterally
- Normal thorax

AGE

12 Years

INTERPRETATION OF THE FINDINGS & FURTHER RECOMMENDATIONS

The current radiographic study of the abdomen presents no specific abnormality. The mild fluid filled stomach can indicate gastric emptying disorder. There is no evidence of radiopaque foreign material or signs for gastrointestinal mechanical obstruction. Complementing workup by blood work including cpl may be beneficial as well. If clinical signs are refractory to empirical management, consider an abdominal ultrasound examination to screen for mural changes of the gastrointestinal tract.

INTERPRETED BY

Sebastian Schaub,
DVM Dr. med. vet.
DipECVCI

HOSPITAL NAME

Animal Paradise H

REFERRING VET

Dr. Mostafa Elshafie

INVOICE

13357

DATE

9/29/21



PATIENT

Pancho Rios-Besosa

SPECIES

Canine

BREED

Mixed

SEX

Neutered Male

AGE

12 Years

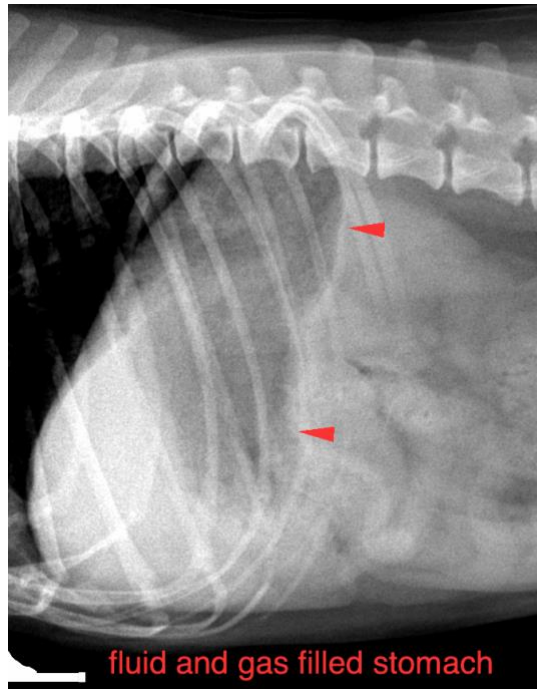

The information and recommendations provided are based on the images presented by the referring veterinarian. No evaluation can be communicated regarding pathology that was not visible in the image/video clips provided.

INTERPRETED BY

Sebastian Schaub,
DVM Dr. med. vet.
DipECVDI

Thank you for this referral. If the clinical or image interpretation does not parallel your findings or if I can be of any further assistance please contact me.

Sebastian Schaub, Sebastian Schaub, DVM, Dr. med. vet. DipECVDI
sebast.schaub@gmail.com

HOSPITAL NAME

Animal Paradise H

REFERRING VET

Dr. Mostafa Elshafie

INVOICE

13357

DATE

9/29/21