



PATIENT PRESENTING CLINICAL SIGNS

Honey Saravia History: Chief Complaint: multiple masses History: o is concerned of mass on neck, noticed last week. multiple other masses along right side 11/2020 HISTOPATHOLOGY Results: DUCTAL CARCINOMA . GRADE 1. COMPLETELY EXCISED . BOTH LATERAL AND DEEP MARGINS. THESE CARCINOMAS COULD ARISE IN ANY OTHER DUCTAL TISSUE . EXCISION IS USUALLY CURATIVE IN THIS INSTANCE.

SPECIES

Canine Abnormal PE/Chem/CBC/UA Results:

RADIOGRAPHIC STUDY OF THE NECK AND THORAX

BREED

Golden Retriever Radiographs of the neck and thorax in two imaging planes are provided for review.

RADIOGRAPHIC FINDINGS

SEX

Neck

Spayed Female No overt abnormalities of osseous and soft tissue structures of the neck are noted but multiple cutaneous fold.

AGE

Thorax

12 Years 9 Months Multifocal mild spondylosis formation is noted along the thoracic spine.

INTERPRETED BY

The extrathoracic soft tissues present homogeneous without abnormalities.

Sebastian Schaub,
DVM Dr. med. vet.
DipECVDI

The heart is of normal size and shape, there is no evidence of cardiac chamber or vascular enlargement. The pulmonary vasculature is within normal limits.

HOSPITAL NAME

The cranial mediastinum presents the expected soft tissue opacity. The mediastinal width is less than twice the width of the vertebral column at the same level.

DPC Veterinary H

The trachea is normal in diameter and presents the anticipated course. The luminal outline of the trachea is smooth.

REFERRING VET

Dr. Feldt

The bronchial tree presents with thin walls and tapers uniformly towards the periphery as expected. The lung parenchyma presents the expected architecture and opacity; the intrapulmonary vascular branching is seen up to the third order lung vessels.

INVOICE

13360

The diaphragm is well delineated with even surface and the expected mild cranial bulging of the diaphragmatic cupola.

RADIOGRAPHIC DIAGNOSIS

- Spondylosis deformans thoracic spine

DATE

9/29/21



PATIENT

- No evidence of pulmonary metastatic disease
- Normal neck

Honey Saravia

INTERPRETATION OF THE FINDINGS & FURTHER RECOMMENDATIONS

The current radiographic study of the neck presents no overt abnormalities but multiple cutaneous folds.

SPECIES

Canine

BREED

Golden Retriever

SEX

Spayed Female

AGE

12 Years 9 Months

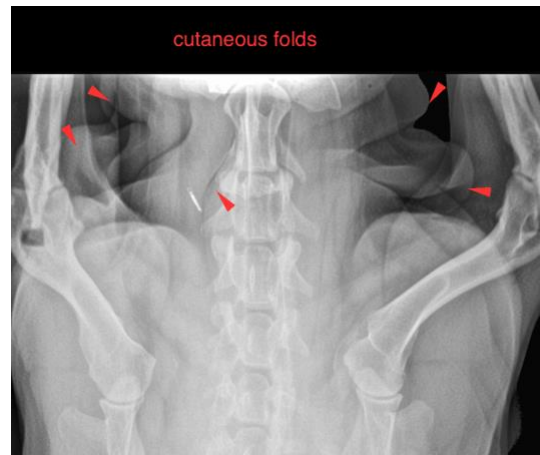

The information and recommendations provided are based on the images presented by the referring veterinarian. No evaluation can be communicated regarding pathology that was not visible in the image/video clips provided.

INTERPRETED BY

Sebastian Schaub,
DVM Dr. med. vet.
DipECVDI

Thank you for this referral. If the clinical or image interpretation does not parallel your findings or if I can be of any further assistance please contact me.

Sebastian Schaub, Sebastian Schaub, DVM, Dr. med. vet. DipECVDI
sebast.schaub@gmail.com

HOSPITAL NAME

DPC Veterinary H

REFERRING VET

Dr. Feldt

INVOICE

13360

DATE

9/29/21