



PATIENT

Nadia Simon

PRESENTING CLINICAL SIGNS

Upper respiratory stridor. No nasal discharge, no coughing or sneezing.

RADIOGRAPHIC STUDY OF THE SKULL AND THORAX

SPECIES

Feline

A complete set of radiographs of the skull and the thorax is provided for review.

RADIOGRAPHIC FINDINGS

Skull

BREED

DSH

There is a heterogeneous periauricular soft tissue swelling level with the right external ear canal. The right external ear canal is moderately narrowed, and moderate shell-like mineralization of the right external ear canal is appreciated.

All teeth but some incisor teeth are absent.

SEX

Spayed Female

Thorax

Multifocal mild spondylosis formation is seen along the thoracic spine.

The body condition score is 8/9.

AGE

13 Years

The extrathoracic soft tissues present homogeneous without abnormalities.

The heart is of normal size and shape, there is no evidence of cardiac chamber or vascular enlargement. The pulmonary vasculature is within normal limits.

INTERPRETED BY

Sebastian Schaub, DVM
Dr. med. vet. DipECVDI

The cranial mediastinum presents the expected soft tissue opacity. The mediastinal width is less than twice the width of the vertebral column at the same level.

The trachea is normal in diameter and presents the anticipated course. The luminal outline of the trachea is smooth.

HOSPITAL NAME

The Pet Hospital of
Stratford

Generalized mild to moderate peribronchial cuffing is appreciated.

The lung parenchyma presents the expected architecture and opacity; the intrapulmonary vascular branching is seen up to the third order lung vessels.

REFERRING VET

Dr. Claudia Giuliani

The diaphragm is well delineated with even surface and the expected mild cranial bulging of the diaphragmatic cupola.

RADIOGRAPHIC DIAGNOSIS

INVOICE

54326

- Moderate soft tissue swelling region of the right external ear canal with moderate dystrophic mineralization
- Bronchial lung pattern
- Multiple absent teeth
- Spondylosis deformans
- Obesity

DATE

9-28-22

INTERPRETATION OF THE FINDINGS & FURTHER RECOMMENDATIONS

There is a moderate soft tissue swelling level with the right external ear canal with dystrophic mineralization, the finding is concerning for neoplasia in the region of the right external ear canal (e.g. carcinoma), inflammatory origin of the swelling is a potential as well. If the swelling causes



PATIENT

Nadia Simon

distortion of the pharynx, this might be a potential for the upper airway noise. Check clinically for the swelling including otoscopic examination ± FNA sampling. A CT study of the skull might be used as advanced imaging modality for further assessment of the swelling.

SPECIES

Feline

The bronchial lung pattern is suggestive for feline bronchial disease, with an allergic origin being most likely. Infectious bronchitis is a consideration as well – e.g. viral, bacterial, protozoal.

BREED

DSH

SEX

Spayed Female

AGE

13 Years

INTERPRETED BY

Sebastian Schaub, DVM
Dr. med. vet. DipECVDI

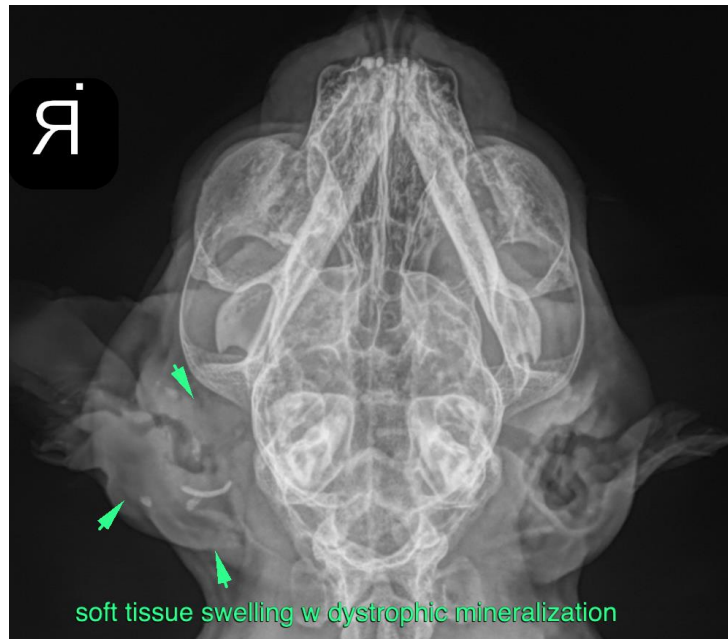

HOSPITAL NAME

The Pet Hospital of
Stratford

REFERRING VET

Dr. Claudia Giuliani

INVOICE

54326

DATE

9-28-22

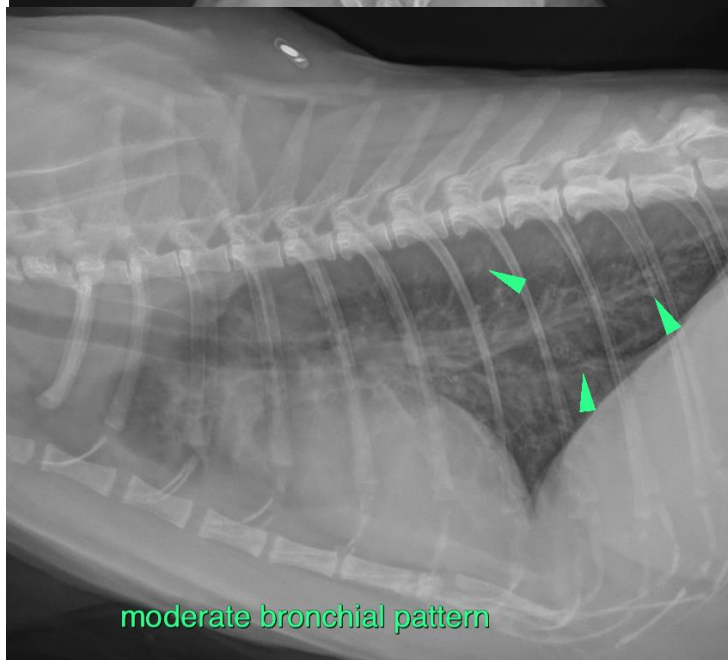



PATIENT

Nadia Simon

The information and recommendations provided are based on the images presented by the referring veterinarian/sonographer. No evaluation can be communicated regarding pathology that was not visible in the image/video clips provided.

SPECIES

Feline

Thank you for this referral. If the clinical or image interpretation does not parallel your findings or if I can be of any further assistance please contact me.

Sebastian Schaub, Sebastian Schaub, DVM, Dr. med. vet. DipECVDI
sebast.schaub@gmail.com

BREED

DSH

SEX

Spayed Female

AGE

13 Years

INTERPRETED BY

Sebastian Schaub, DVM
Dr. med. vet. DipECVDI

HOSPITAL NAME

The Pet Hospital of
Stratford

REFERRING VET

Dr. Claudia Giuliani

INVOICE

54326

DATE

9-28-22