



PATIENT PRESENTING CLINICAL SIGNS

Bandit Hanlon V/D since last night. Lethargic. Still has appetite. Blood in diarrhea as of 11 am this morning. R/O FB vs gastroenteritis vs other
Abnormal PE/Chem/CBC/UA Results: BW results pending.

SPECIES RADIOGRAPHIC STUDY OF THE ABDOMEN

Canine Radiographs of the abdomen in three imaging planes are provided for review.

BREED RADIOGRAPHIC FINDINGS

Labradoodle The surrounding bony structures are within normal limits.
No abnormalities of the extraabdominal soft tissues are noted. The abdominal wall is smooth and thin.

SEX The serosal detail is maintained throughout the peritoneal and retroperitoneal space.

MN The liver is appropriate in position, size and presents uniform opacity.

AGE The splenic head is in the anticipated position and within normal limits for size and opacity. The splenic body and tail are considered normal for position, size, shape and opacity.

1 Year Both kidneys are seen and present with normal size, shape, delineation and opacity. The urinary bladder is in its anticipated position. No radiopaque calculi are noted throughout the upper and lower urinary tract. At the cranial aspect of the the os penis an isolated ossification center is appreciated.

INTERPRETED BY

Sebastian Schaub, DVM The stomach is in its anticipated position and contains a small amount of gas and fluid.

Dr. med. vet. DipECVDI The small intestinal loops are of even diameter and non-dilated, a small amount of gas is seen within the small intestinal loops and considered within normal limits.

HOSPITAL NAME

Truscott Animal Hospital The colon is seen in the expected position and contains a small amount of unformed fecal material.

RADIOGRAPHIC DIAGNOSIS

REFERRING VET

- Empty stomach
- Unformed fecal material in colon

Dr. Medhat Meawad

INTERPRETATION OF THE FINDINGS & FURTHER RECOMMENDATIONS

INVOICE

54334 The radiographic study of the thorax and abdomen is suggestive for gastro-enteritis as underlying cause for the presenting clinical signs. There is no evidence of radiopaque foreign material or signs for gastrointestinal mechanical obstruction. If clinical signs are refractory to therapy, recommend follow up radiographs or a complete abdominal ultrasound examination; in some cases a high ileus may lack classical radiographic signs of mechanical obstruction.

DATE

9-28-22



PATIENT

Bandit Hanlon

SPECIES

Canine

BREED

Labradoodle

SEX

MN

AGE

1 Year

INTERPRETED BY

Sebastian Schaub, DVM
Dr. med. vet. DipECVDI

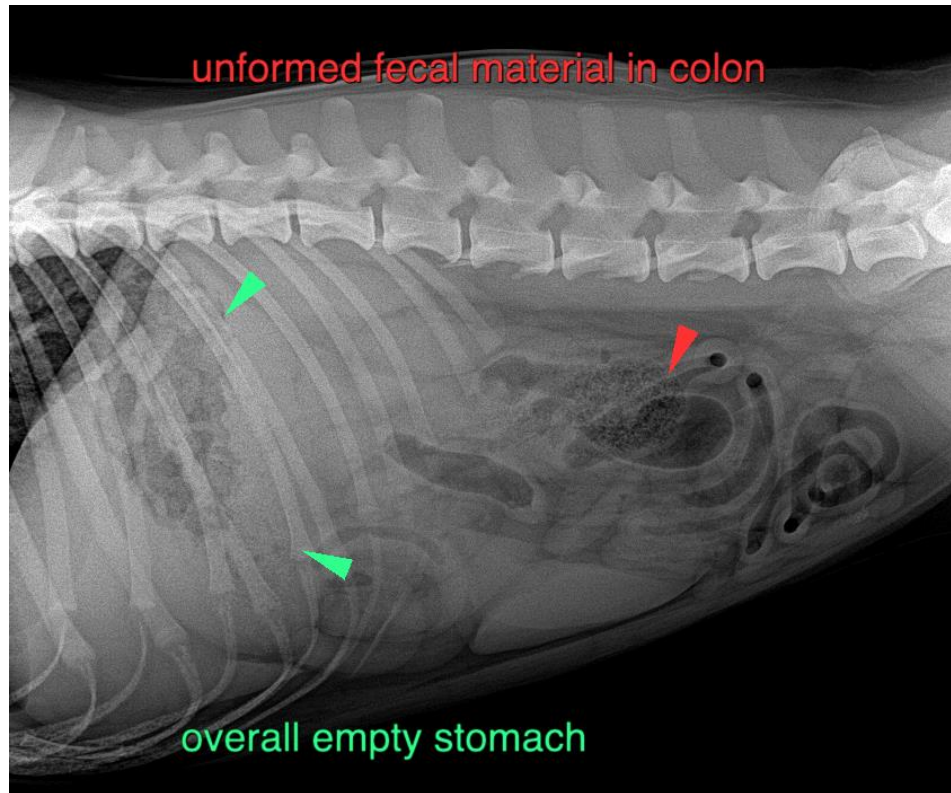

HOSPITAL NAME

Truscott Animal
Hospital

REFERRING VET

Dr. Medhat Meawad

INVOICE

54334

DATE

9-28-22

The information and recommendations provided are based on the images presented by the referring veterinarian/sonographer. No evaluation can be communicated regarding pathology that was not visible in the image/video clips provided.

Thank you for this referral. If the clinical or image interpretation does not parallel your findings or if I can be of any further assistance please contact me.

Sebastian Schaub, Sebastian Schaub, DVM, Dr. med. vet. DipECVDI
sebast.schaub@gmail.com