

PATIENT PRESENTING CLINICAL SIGNS

Winston Schumacher

History: Patient presented to the clinic today with the history of being lethargic at home, very reluctant to get up. However, still eating/drinking. Upon examination no pain was found, no dehydration, mild shaking of the hind legs, and mild thickening felt around the trachea area however patient never reacted when pushed against throat.

SPECIES

Canine

Abnormal PE/Chem/CBC/UA Results:

BREED

Labrador Retriever

RADIOGRAPHIC STUDY OF THE THORAX, CERVICAL SPINE AND PELVIS

Radiographs of the thorax in three imaging planes and the cervical spine and pelvis in two imaging planes are provided for review.

RADIOGRAPHIC FINDINGS
SEX

Neutered Male

Cervical Spine

The lateral projection of the cervical spine is moderately rotated. Multiple of the caudal vertebral endplates of the cervical spine present pointed ventral margins. No additional abnormalities of the neck are appreciated.

AGE

9 Years 7 Months

Thorax

One shoulder joints presents moderate osteophyte new bone formation.

INTERPRETED BY

 Sebastian Schaub,
 DVM Dr. med. vet.
 DipECVDI

The extrathoracic soft tissues present homogeneous without abnormalities.

The heart is of normal size and shape, there is no evidence of cardiac chamber or vascular enlargement. The pulmonary vasculature is within normal limits.

HOSPITAL NAME

Elizabeth AH

The cranial mediastinum presents the expected soft tissue opacity. The mediastinal width is less than twice the width of the vertebral column at the same level.

The trachea is normal in diameter and presents the anticipated course. The luminal outline of the trachea is smooth.

REFERRING VET

Dr. Leon Anderson

The bronchial tree presents with thin walls and tapers uniformly towards the periphery as expected. The lung parenchyma presents the expected architecture and opacity with multiple interspersed punctuate mineralization; the intrapulmonary vascular branching is seen up to the third order lung vessels.

INVOICE

13333

The diaphragm is well delineated with even surface and the expected mild cranial bulging of the diaphragmatic cupola.

Pelvis
DATE

9/28/21

The osseous structures of the pelvis are within normal limits.

The right coxofemoral joint presents moderate osteophyte new bone formation level with the transition between femoral head and neck.

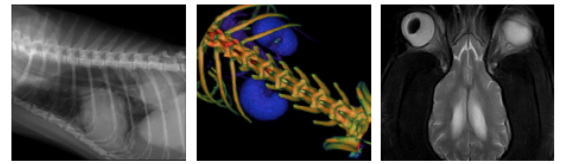
PATIENT RADIOGRAPHIC DIAGNOSIS

Winston Schumacher

- Pulmonary osteomas
- Moderate degenerative osteoarthritis of one shoulder joint
- Mild to moderate degenerative osteoarthritis right coxofemoral joint
- Normal cervical spine

SPECIES

Canine

INTERPRETATION OF THE FINDINGS & FURTHER RECOMMENDATIONS

The radiographic study presents no specific abnormality, explaining the described clinical signs. There is evidence of degenerative joint disease of multiple joints, but these findings are considered unlikely to be responsible with the acute clinical signs.

BREED

Labrador Retriever

SEX

Neutered Male

AGE

9 Years 7 Months

INTERPRETED BY

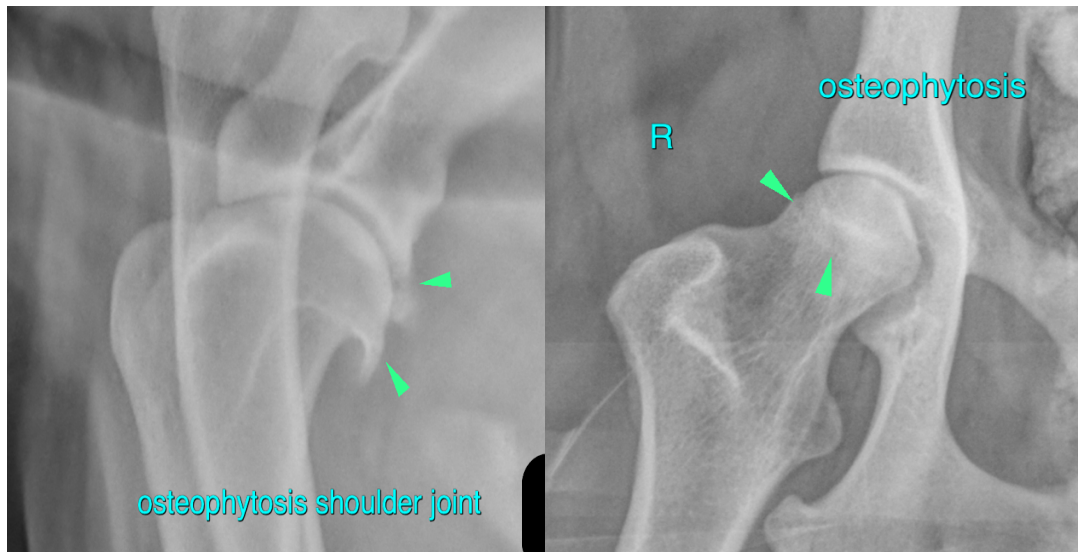
 Sebastian Schaub,
 DVM Dr. med. vet.
 DipECVDI

HOSPITAL NAME

Elizabeth AH

The information and recommendations provided are based on the images presented by the referring veterinarian. No evaluation can be communicated regarding pathology that was not visible in the image/video clips provided.

REFERRING VET

Dr. Leon Anderson

Thank you for this referral. If the clinical or image interpretation does not parallel your findings or if I can be of any further assistance please contact me.

Sebastian Schaub, Sebastian Schaub, DVM, Dr. med. vet. DipECVDI
 sebast.schaub@gmail.com

INVOICE

13333

DATE

9/28/21