



PATIENT PRESENTING CLINICAL SIGNS

Sophie McDougald History: Presented to us limping on R hind leg and history of TBLO surgery in both hind legs. Need to rule out arthritis

SPECIES Abnormal PE/Chem/CBC/UA Results:

Canine **RADIOGRAPHIC STUDY OF THE STIFLE PELVIS AND STIFLE JOINTS**

Radiographs of the pelvis and stifle joints are provided for review.

BREED RADIOGRAPHIC FINDINGS

Springer Spaniel

The vertebral endplates of the lumbosacral junction present mild osteophyte new bone formation. The osseous and surrounding soft tissue structures of the pelvis – including the coxofemoral joints – are within normal limits. A fat opaque swelling is seen level with the left inguinal fold.

SEX

Spayed Female

The periarticular bones of both stifle joints present moderate osteophyte new bone formation, left>right. A TPLO implant is visible at the medial aspect of the proximal tibia bilaterally, the implants are unremarkable in place. The osteotomy bilaterally is completely filled with trabecular bone. The left stifle joint presents a moderate intracapsular swelling. The patella of the right stifle joint is seen medial to the medial femoral condyle.

AGE

13 Years

RADIOGRAPHIC DIAGNOSIS

INTERPRETED BY

Sebastian Schaub,
DVM Dr. med. vet.
DipECVDI

- History of bilateral TPLO of the stifle joints, the osteotomy is in the remodeling phase
- Right sided medial patellar luxation
- Bilateral degenerative osteoarthritis of the stifle joints
- Moderate articular swelling left stifle joint
- Mild spondylosis formation L7/S1
- Suspect lipoma in left inguinal region

HOSPITAL NAME

Truscott AH

INTERPRETATION OF THE FINDINGS & FURTHER RECOMMENDATIONS

REFERRING VET

Medhat Meawad

The medial patellar luxation might explain the right hind limb lameness, clinical evaluation is warranted for grading the patellar luxation. The degenerative osteoarthritis of both stifle joints is a sequela to history of pathology of the cranial cruciate ligament and can predispose for lameness as well. Implant removal of the TPLO plates can be considered as well. If there is strong clinical suspicion for infectious arthritis, a synovial tap is warranted.

INVOICE

13359

DATE

9/28/21



PATIENT

Sophie McDougald

SPECIES

Canine

BREED

Springer Spaniel

SEX

Spayed Female

AGE

13 Years

INTERPRETED BY

Sebastian Schaub,
DVM Dr. med. vet.
DipECVDI

HOSPITAL NAME

Truscott AH

REFERRING VET

Medhat Meawad

INVOICE

13359

DATE

9/28/21

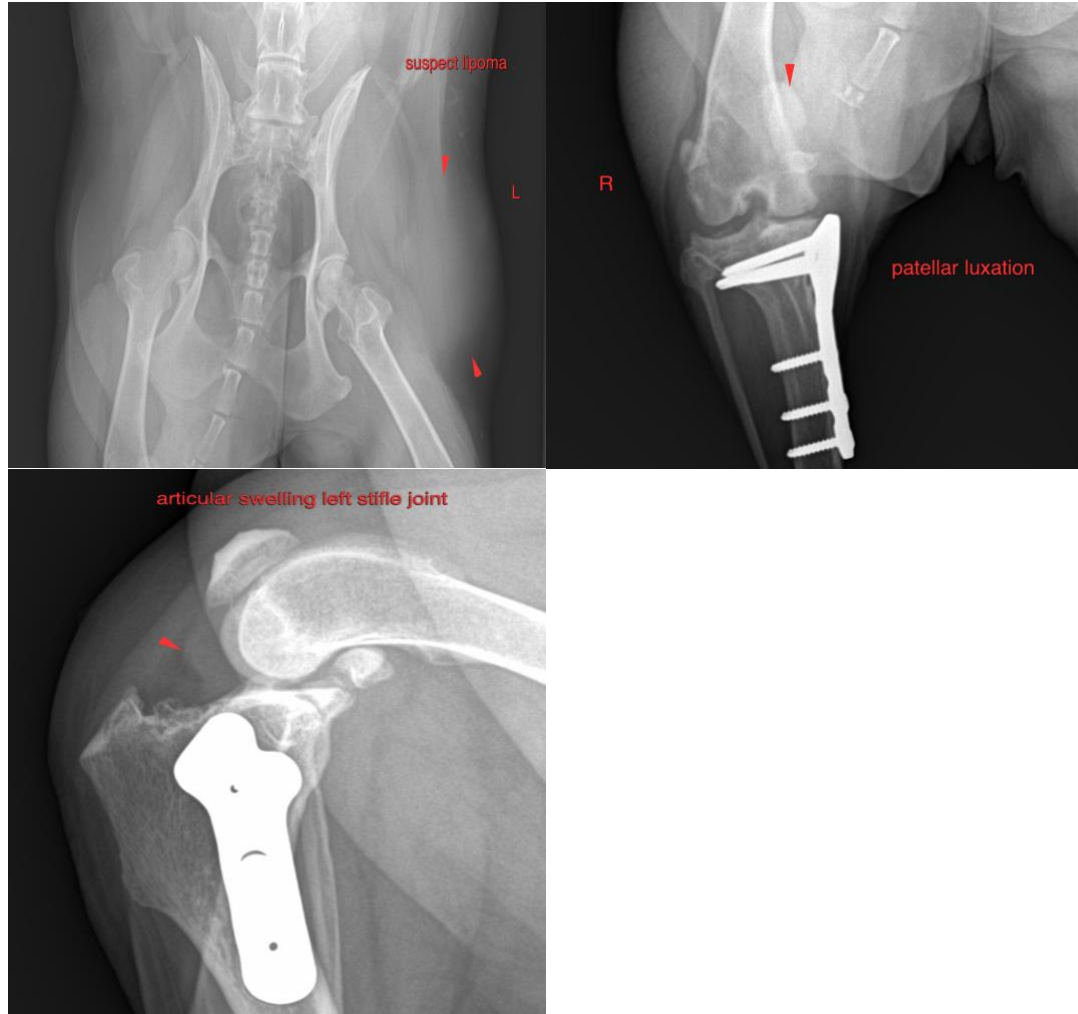

The information and recommendations provided are based on the images presented by the referring veterinarian. No evaluation can be communicated regarding pathology that was not visible in the image/video clips provided.

Thank you for this referral. If the clinical or image interpretation does not parallel your findings or if I can be of any further assistance please contact me.

Sebastian Schaub, Sebastian Schaub, DVM, Dr. med. vet. DipECVDI
sebast.schaub@gmail.com



PATIENT

Sophie McDougald

SPECIES

Canine

BREED

Springer Spaniel

SEX

Spayed Female

AGE

13 Years

INTERPRETED BY

Sebastian Schaub,
DVM Dr. med. vet.
DipECVDI

HOSPITAL NAME

Truscott AH

REFERRING VET

Medhat Meawad

INVOICE

13359

DATE

9/28/21