



**PATIENT PRESENTING CLINICAL SIGNS**

**PATIENT** Leia Princess Lee  
**SPECIES** Canine  
**SEX** Spayed Female  
**AGE** 2 Years 10 Months

**PRESENTING CLINICAL SIGNS**  
 History: Pet presented to check abdomen after eating chicken bones and developing vomiting and diarrhea. Pet has mild abdominal pain on palpation but is generally tense. Abdominal radiographs included hips. Abnormalities note in left coxofemoral joint with suspect lytic lesions on femoral head and neck. Pet is very active and has no lameness reported at home. Jumps without hesitation. More resistant to extension of left hip than right but without significant loss of range of motion.  
 Abnormal PE/Chem/CBC/UA Results:

**RADIOGRAPHIC STUDY OF THE ABDOMEN**

**BREED** Yorkie  
 Radiographs of the abdomen in three imaging planes are provided for review.

**RADIOGRAPHIC FINDINGS**

The left femoral head is irregular misshapen with a flattend conformation and moderate osteophyte new bone formation is present. The joint space of the left coxofemoral joint is incongruent. The musculature of the left hind limb is well developed.

No abnormalities of the extraabdominal soft tissues are noted. The abdominal wall is smooth and thin. The serosal detail is maintained throughout the peritoneal and retroperitoneal space.

The liver is appropriate in position, size and presents uniform opacity.

**INTERPRETED BY**

Sebastian Schaub,  
 DVM Dr. med. vet.  
 DipECVDI

The splenic head is in the anticipated position and within normal limits for size and opacity. The splenic body and tail are considered normal for position, size, shape and opacity.

Both kidneys are seen and present with normal size, shape, delineation and opacity. The urinary bladder is in its anticipated position. No radiopaque calculi are noted throughout the upper and lower urinary tract.

**HOSPITAL NAME**

All Creatures AH of  
 SH

The stomach is in its anticipated position and presents normal content.

The small intestinal loops are of even diameter and non-dilated, a small amount of gas is seen within the small intestinal loops and considered within normal limits.

**REFERRING VET**

Katy Green

The colon is seen in the expected position and presents with appropriate content.

**RADIOGRAPHIC DIAGNOSIS**

- INVOICE** 13340
- Misshapen left femoral head
  - Normal abdomen

**INTERPRETATION OF THE FINDINGS & FURTHER RECOMMENDATIONS**

**DATE**

9/28/21



**PATIENT**

The abdomen presents without abnormalities, there are no signs of mineralized material throughout the intestinal tract or mechanical obstruction.

Leia Princess Lee

The findings of the left femoral head are compatible with preceding Leg Calve Perthes disease of the right femoral head, that may have been subclinical with subsequent chronic remodeling of the femoral head. As the patient presents without clinical signs, at this point no treatment is indicated.

**SPECIES**

Canine

**BREED**

Yorkie

**SEX**

Spayed Female

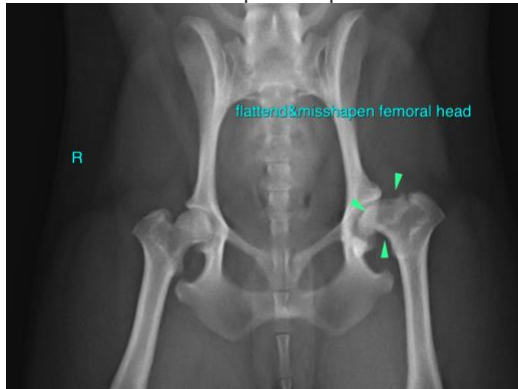

**AGE**

2 Years 10 Months

**The information and recommendations provided are based on the images presented by the referring veterinarian. No evaluation can be communicated regarding pathology that was not visible in the image/video clips provided.**

Thank you for this referral. If the clinical or image interpretation does not parallel your findings or if I can be of any further assistance please contact me.

**INTERPRETED BY**

Sebastian Schaub,  
DVM Dr. med. vet.  
DipECVDI

**Sebastian Schaub**, Sebastian Schaub, DVM, Dr. med. vet. DipECVDI  
sebast.schaub@gmail.com

**HOSPITAL NAME**

All Creatures AH of  
SH

**REFERRING VET**

Katy Green

**INVOICE**

13340

**DATE**

9/28/21