

PATIENT PRESENTING CLINICAL SIGNS

Kodi Bland History: not eating , diarrhea

Abnormal PE/Chem/CBC/UA Results: cPLi elevated. WB elevated.

SPECIES RADIOGRAPHIC STUDY OF THE ABDOMEN

Canine Radiographs of the abdomen in three imaging planes are provided for review.

BREED RADIOGRAPHIC FINDINGS

Shih Tzu Mix The surrounding bony structures are within normal limits.

SEX

Spayed Female No abnormalities of the extraabdominal soft tissues are noted. The abdominal wall is smooth and thin. The serosal detail is maintained throughout the peritoneal and retroperitoneal space.

In the cranioventral abdomen, a roundish, well defined, homogeneous soft tissue opaque mass, measuring approximately 3.2 cm in diameter, is visible. In the VD view the roundish mass is located in the left cranial abdomen, medial to the spleen.

AGE

14 Years The liver is appropriate in position, size and presents uniform opacity.

The splenic head is in the anticipated position and within normal limits for size and opacity. The splenic body and tail are considered normal for position, size, shape and opacity.

INTERPRETED BY

Sebastian Schaub,
 DVM Dr. med. vet.
 DipECVDI

Both kidneys are seen and present with normal size, shape, delineation and opacity. The urinary bladder is in its anticipated position. No radiopaque calculi are noted throughout the upper and lower urinary tract.

The stomach is in its anticipated position and presents normal content.

HOSPITAL NAME

St. Catharine's AH

The small intestinal loops are of even diameter and non-dilated, a small amount of gas is seen within the small intestinal loops and considered within normal limits.

The colon is seen in the expected position and is empty but a mild amount of gas.

REFERRING VET

Dr. Boctor

RADIOGRAPHIC DIAGNOSIS

- Empty colon
- Soft tissue mass cranioventral abdomen

INVOICE

13327

INTERPRETATION OF THE FINDINGS & FURTHER RECOMMENDATIONS

The empty colon is fitting the history of diarrhea, no specific abnormality is appreciated explaining the diarrhea. There is no evidence of radiopaque foreign material or signs for gastrointestinal mechanical obstruction. Given the elevated cpl value, underlying pancreatitis is considered likely as underlying entity.

DATE

9/28/21

There is a soft tissue mass visible in the left cranioventral abdomen and a splenic mass is considered most likely (e.g. neoplasia, nodular hyperplasia). Differentials are an intestinal mass – can be source for

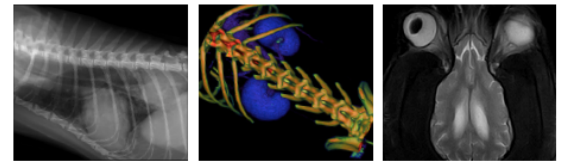

PATIENT diarrhea as well -, lymph node, mesenteric cyst, granuloma. An abdominal ultrasound examination can be used as an advanced imaging modality.

Kodi Bland

SPECIES

Canine

BREED

Shih Tzu Mix

SEX

Spayed Female

AGE

14 Years

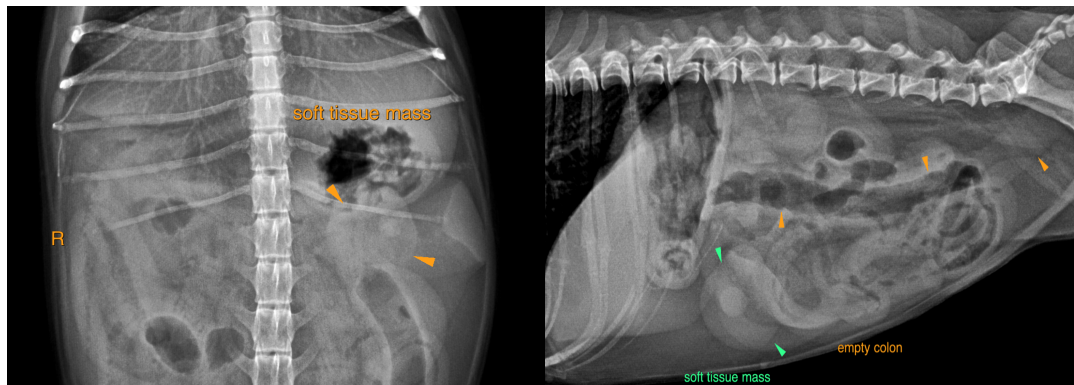

The information and recommendations provided are based on the images presented by the referring veterinarian. No evaluation can be communicated regarding pathology that was not visible in the image/video clips provided.

Thank you for this referral. If the clinical or image interpretation does not parallel your findings or if I can be of any further assistance please contact me.

INTERPRETED BY

Sebastian Schaub,
DVM Dr. med. vet.
DipECVDI

Sebastian Schaub, Sebastian Schaub, DVM, Dr. med. vet. DipECVDI
sebast.schaub@gmail.com

HOSPITAL NAME

St. Catharine's AH

REFERRING VET

Dr. Boctor

INVOICE

13327

DATE

9/28/21