



PATIENT PRESENTING CLINICAL SIGNS

Keiko Martin History: Has been limping on the left hind leg since Sunday.

SPECIES Abnormal PE/Chem/CBC/UA Results: PE: X 3, TOE TOUCHING ON LEFT HIND LEG. Other than that everything looks and appears healthy. NO RESENT LABS

Canine **RADIOGRAPHIC STUDY OF THE PELVIS AND STIFLE JOINTS**

Radiographs of the pelvis and both stifle joints in two imaging planes are provided for review.

BREED RADIOGRAPHIC FINDINGS

Saint Bernard The vertebral endplates of the cranial lumbar spine and the lumbosacral junction present mild to moderate spondylosis formation.

SEX Both coxofemoral joints present mild incongruity of the joint space. The left femoral head/neck show mild osteophyte new bone formation.

Spayed Female

The right stifle joint presents smooth osseous margins, the soft tissue structures are normal. The left stifle joint presents a mild intracapsular swelling, mildly distorting the infrapatellar fat-pad.

AGE RADIOGRAPHIC DIAGNOSIS

3 Years 4 Months

- Mild articular swelling left stifle joint
- Mild degenerative osteoarthritis left coxofemoral joint
- Mild spondylosis deformans lumbar spine

INTERPRETED BY

Sebastian Schaub,
DVM Dr. med. vet.
DipECVDI

INTERPRETATION OF THE FINDINGS & FURTHER RECOMMENDATIONS

There is evidence of mild joint effusion of the left stifle joint without degenerative changes and the joint effusion can be traumatic, degenerative or inflammatory in origin. As pathology of the cranial cruciate ligament is the most common cause for effusion of the stifle joints, check for instability such as a positive drawer sign or tibial compression test under general anesthesia.

HOSPITAL NAME

Elizabeth AH

REFERRING VET

Kim Allyn, DVM

INVOICE

13326

DATE

9/28/21

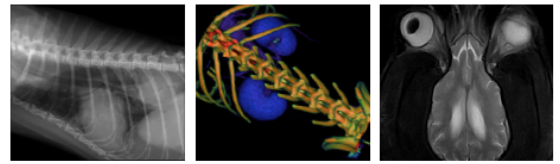

PATIENT

Keiko Martin

SPECIES

Canine

BREED

Saint Bernard

SEX

Spayed Female

AGE

3 Years 4 Months

INTERPRETED BY

Sebastian Schaub,
DVM Dr. med. vet.
DipECVDI

HOSPITAL NAME

Elizabeth AH

REFERRING VET

Kim Allyn, DVM

INVOICE

13326

DATE

9/28/21



The information and recommendations provided are based on the images presented by the referring veterinarian. No evaluation can be communicated regarding pathology that was not visible in the image/video clips provided.

Thank you for this referral. If the clinical or image interpretation does not parallel your findings or if I can be of any further assistance please contact me.

Sebastian Schaub, Sebastian Schaub, DVM, Dr. med. vet. DipECVDI
sebast.schaub@gmail.com