

PATIENT PRESENTING CLINICAL SIGNS

Atlas Gonzalez History: owner is concerned with apparent episode of convulsions (owner says that patient pants and hyperventilate and urinates) has had it twice since July 2021 there are no new medications or possible intoxicants that the owner has introduced to the house heart and lungs are wnl -- patient had one episode of vomiting about 3 days ago, but is currently eating and doing fine

SPECIES

Feline Abnormal PE/Chem/CBC/UA Results: CBC --- unremarkable CHEM --- unremarkable FIV/FelV Snap Test: negative Radiographs --- Thorax/Abdominal: no overt evidence of dz

BREED COMPUTED TOMOGRAPHIC STUDY OF THE SKULL

DSH A high resolution pre- and post-contrast CT study of the skull is provided for review.

COMPUTED TOMOGRAPHIC FINDINGS

SEX The pictured parts of the dentition are complete and unremarkable in all jaw quadrants.

Spayed Female The nasal cavity presents the expected aerated spaces between thin and even conchae and turbinates with smooth mucosal lining.

AGE Both temporomandibular joints present congruent joint spaces with even subchondral bone surfaces and are considered within normal limits.

5 Years

Both tympanic bullae are aerated, the mucosal lining is not seen, the bony wall is smooth and thin. The external ear canals are within normal limits.

INTERPRETED BY

Sebastian Schaub,
 DVM Dr. med. vet.
 DipECVDI

The brain presents no deviation from normal anatomy and symmetry. The brain parenchyma is homogeneous and within normal limits for attenuation and distribution of contrast enhancement. The ventricular system is non-dilated and symmetric.

HOSPITAL NAME

Veterinary Image
 Center

The submandibular and medial retropharyngeal lymph nodes are small and elongated with a normal short-to-long-axis-ratio is < 0.5, the attenuation and contrast enhancement pattern is uniform.

COMPUTED TOMOGRAPHIC DIAGNOSIS

- Normal skull

REFERRING VET

Dr. F. Ortiz Vidal

INTERPRETATION OF THE FINDINGS & FURTHER RECOMMENDATIONS

The current CT study of the skull is negative for disease.

INVOICE

13334

If not yet done so, the workup should be complemented by examination of CSF and complete bloodwork to screen for brain disease that is not necessarily associated with structural changes of the brain parenchyma and rule out hepatoencephalopathy and other systemic illness. In case of the strong clinical suspicion of structural intraparenchymal changes an MRI may be considered.

DATE

9/28/21

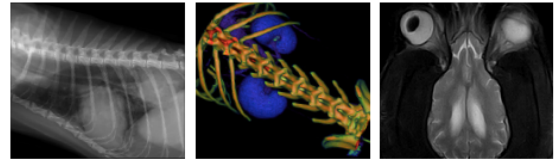

PATIENT

Atlas Gonzalez

SPECIES

Feline

BREED

DSH

SEX

Spayed Female

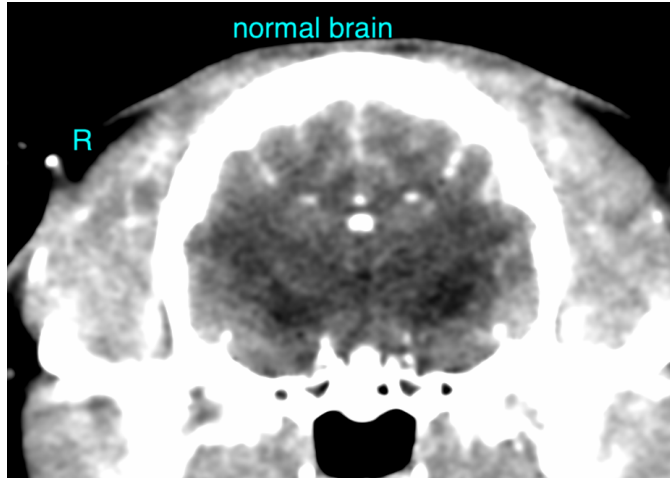

The information and recommendations provided are based on the images presented by the referring veterinarian. No evaluation can be communicated regarding pathology that was not visible in the image/video clips provided.

AGE

5 Years

Thank you for this referral. If the clinical or image interpretation does not parallel your findings or if I can be of any further assistance please contact me.

Sebastian Schaub, Sebastian Schaub, DVM, Dr. med. vet. DipECVDI
sebast.schaub@gmail.com

INTERPRETED BY

Sebastian Schaub,
DVM Dr. med. vet.
DipECVDI

HOSPITAL NAME

Veterinary Image
Center

REFERRING VET

Dr. F. Ortiz Vidal

INVOICE

13334

DATE

9/28/21