



PATIENT

Riley Wells

PRESENTING CLINICAL SIGNS

Suspect dx of feline asthma and recheck exam after oral steroid therapy in decreasing doses for 30 days -- now at every other day - clinically normal at home per owner - re-imaging today to assess changes of the airways and in planning for maintenance therapy with inhaled steroid products

SPECIES

Feline

Abnormal PE/Chem/CBC/UA Results: No labs submitted today

RADIOGRAPHIC STUDY OF THE THORAX

Radiographs of the thorax in three imaging planes are provided for review.

BREED

DSH

RADIOGRAPHIC FINDINGS

In comparison to the preceding radiographic study, the bronchial pattern and interstitial pattern of the lung are significantly regressive and there is persistent mild increased visibility of the bronchial walls.

SEX

MN

The remainder of the osseous and surrounding soft tissue structures of the thorax present without additional findings.

RADIOGRAPHIC DIAGNOSIS

- Regressive broncho-interstitial pattern with persistent mild bronchial component

12 Years

INTERPRETATION OF THE FINDINGS & FURTHER RECOMMENDATIONS

Overall the lung pattern has regressed significantly under therapy and there is a persistent mild bronchial component of the pulmonary pattern, consistent feline bronchial disease.

INTERPRETED BY

Sebastian Schaub, DVM
Dr. med. vet. DipECVDI

HOSPITAL NAME

Gentle Doctor Animal Hospital

REFERRING VET

Dr. Bashara

INVOICE

54303

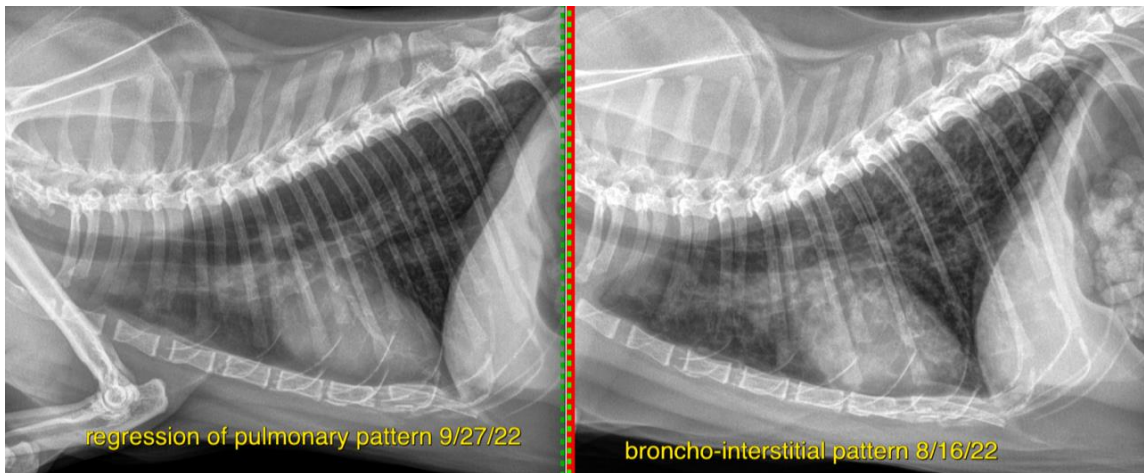

DATE

9-27-22



PATIENT

Riley Wells

The information and recommendations provided are based on the images presented by the referring veterinarian/sonographer. No evaluation can be communicated regarding pathology that was not visible in the image/video clips provided.

SPECIES

Feline

Thank you for this referral. If the clinical or image interpretation does not parallel your findings or if I can be of any further assistance please contact me.

Sebastian Schaub, Sebastian Schaub, DVM, Dr. med. vet. DipECVDI
sebast.schaub@gmail.com

BREED

DSH

SEX

MN

AGE

12 Years

INTERPRETED BY

Sebastian Schaub, DVM
Dr. med. vet. DipECVDI

HOSPITAL NAME

Gentle Doctor Animal
Hospital

REFERRING VET

Dr. Bashara

INVOICE

54303

DATE

9-27-22